THE QUALITY OF NEWS YOU LIKE THE QUANTITY OF NEWS YOU WANT

The Portsmouth Daily Times.

THE SERVICE TO SATISFY. NEWS WHILE IT IS NEWS.

VOLUME TWENTY-EIGHT. ENTERED AS SECOND-CLASS MATTER POST-OFFICE, PORTSMOUTH, OHIO PORTSMOUTH, OHIO, MONDAY MAY 23, 1921 12 PAGES TODAY. SINGLE COPY Daily 3c Sunday 5c BY CARRIER PER WEEK Daily Except Sunday 15c Daily and Sunday 20c

BRITAIN TO SEND TROOPS TO SILESIA; GERMANS AND POLES REOPEN BATTLE

Rioting In Alexandria, Egypt; British Troops Hold Town

ALEXANDRIA, EGYPT, May 23.—Five Europeans were killed and seventy-two others wounded in rioting here Sunday night and this morning, it was announced at noon today. The police casualties were not given out.

LONDON, May 23.—Many persons are reported to have been killed in an outbreak in Alexandria, Egypt, where natives attacked Europeans, says a Reuters dispatch from that city.

British troops have arrived and taken charge of the town.

It is rumored that the outbreak arose from the killing of a native by a Greek which led to attacks by the natives and students on Greeks and other Europeans. Ambulances were busy all night taking the wounded to hospitals. Many fires were started and in one district it was reported that people were burned alive.

Mobs during the night smashed windows for hours and this morning all business establishments are closed. Before the arrival of the soldiers this morning Europeans had gathered at the government offices demanding protection or permission to protect themselves. They greeted the troops upon their arrival with great enthusiasm.

A dispatch from Cairo to the Exchange Telegraph Company reports many dead lying in the streets of Alexandria. One report states that two Europeans were drenched with petrol and burned in the streets. On Sunday evening, it is known, some benzine stores near Alexandria docks were ransacked.

A band of 1,500 armed Bedouins, says the Cairo message, is reported to be advancing on Ramleh, five miles northeast of Alexandria, "to participate in a general revolution, which, but for the presence of the British may succeed."

U. S. S. Tennessee Completes Successful Trial Trips

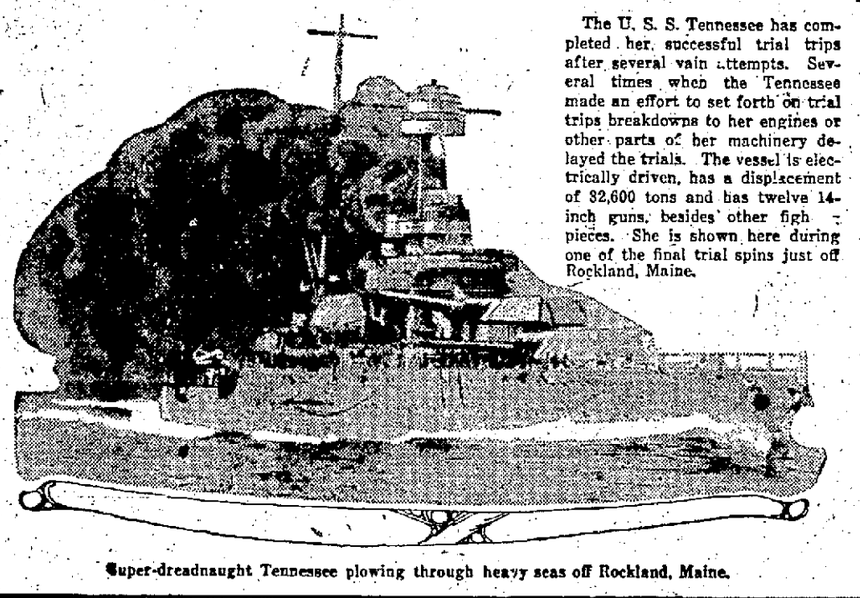

The U. S. S. Tennessee has completed her successful trial trips after several vain attempts. Several times when the Tennessee made an effort to set forth on trial trips breakdowns to her engines or other parts of her machinery delayed the trials. The vessel is electrically driven, has a displacement of 32,600 tons and has twelve 14-inch guns, besides other figh pieces. She is shown here during one of the final trial spins just off Rockland, Maine.

Super-dreadnaught Tennessee plowing through heavy seas off Rockland, Maine.

NEW ALLIED COMMISSION IS SENT TO THE SCENE

LONDON, May 23.—The British government has decided to send troops to Silesia at an early date, it was announced today.

BERLIN, May 23.—Dispatches from German sources say Germans and Poles are again fighting in Upper Silesia.

PARIS, May 23.—The allied high commission in Upper Silesia has sent delegations to intervene with both the Germans and the poles, and endeavor to obtain the cessation of all military operations in that territory, according to French official dispatches today.

Each of the delegations is composed of representatives of France, Great Britain and Italy.

In French circles the situation is regarded as most grave, following the German attack on the front Grossteiner-Streibenaus-Krempa, against the Polish lines. The Poles, according to French information, retired from this line, leaving the important Annaberg position in the hands of the German volunteer corps. This corps, the French dispatches said, was recruited largely in Hamburg and Wuerttemburg, with only a small proportion of Silesians in it.

The German attack, although regarded as very serious, is not considered in French official circles as a causus belli, as it was carried out by irregular forces. It is thought here, from information received from Oppln, that the German officials winking at the action of the volunteers if they are not actually encouraging it, but confidence is expressed in the good faith of Chancellor Wirth, who is regarded as sincerely endeavoring to prevent trouble.

The allied representatives in Berlin will call on Dr. Wirth today and ask him to close the Silesian frontier and take all possible steps to prevent intervention by other volunteer forces.

BERLIN, May 23—Reporting on the German operations in Upper Silesia, the Montags Post today announces that German plebiscite police stormed Annaberg, which the Polish insurgents had held for three weeks. The Poles lost three guns.

The Germans, adds the newspaper, also occupied the strategic point of Grosstein, northeast of Annaberg, capturing two mine throwers and several machine guns.

Germans Concentrating Forces

LONDON, May 23.—The correspondent of the London Times in Oppeln reporting German "irregular" military operations in Upper Silesia, declared they have been concentrating forces and making preparations for a fortnight.

Indications, the dispatch said, point to a determined effort to recover possession of Upper Silesia from the Poles.

The movement is regarded by the Times correspondent as far more serious than a mere reaction of the German population against the insurgents. He asserts that the interallied commission was unable to prevent the outbreak of fighting and is now just as powerless to intervene.

Apparently the Germans have reg-

(Continued on Page Six)

ADMINISTRATION IS DETERMINED TO PLACE GOVERNMENT ON SOUND BUSINESS BASIS, EVEN IF POLITICIANS GET MAD

NEW YORK, May 23.—The administration's purpose to place the federal government on a sound business basis, even at the cost of offending "a certain class of politicians," was reaffirmed by President Harding today in an address at a luncheon of the Academy of Political Science.

The task, the president declared, already had shown that to be successfully completed would require "persistent, determined, stony-hearted devotion to the public interest, without a trace of sympathy for the office-holder whose only excuse for drawing a salary is that he needs the money."

Loss of a certain sort of prestige to the administration, Mr. Hading said, was certain to result, though it might be compensated in the long run by a realization of the good accomplished for the general public.

Progress For Immediate Future

Recapitulating the work already done by the reorganization commission created by congress and by executive orders of the administration, the president said considerable progress was promised for the immediate future. He predicted that the reorganization task would be a long one, however, and asked for the co-operation and support of citizens everywhere and invited suggestions as to ways and means.

Text Of Address

The text of the president's address follows in part:

"Everywhere we turn, we note that government has in recent times assumed a more complex relationship to the public than it ever sustained before. The mobilization of man power, industrial forces and financial resources, which was made necessary in the war's exigencies, could only have been accomplished through the exertion of the utmost powers of government. These powers were exerted to the extreme limit and stupendously important results were attained. As a result of that demonstration of government's capacity to force great results in emergencies, there has grown up a school of thought which assumes that even in time of peace the same autocratic authority might well be exercised in the general interest.

Burned Up Stocks of Capital

"Those who look below the surface know the things which governments accomplished during the war were accomplished at a staggering cost, that has left society burdened with debts which mortgage generations of the future. They know that the feverish seeming of prosperity was not genuine, but was possibly only because society was literally burning up its

(Continued on Page Six)

President, With Tear Dimmed "IT MUST NOT BE AGAIN,"--HARDING

Eyes, Honors Fallen Heroes

Solemn Scenes On Pier

NEW YORK, May 23—"It must not be again."

With these solemn words, President Harding today laid a wreath on the coffin of the first American soldier to die on German soil, at funeral ceremony for 5,000 war dead at the army piers in Hoboken.

His voice husky and his eyes brimmed with tears, the president gazed at the rows and rows of coffins. Then he said:

One hundred thousand sorrows are touching my heart. It must not be again. God grant that it will not be.

"I do not pretend that the millenial days have come and there will be no more war. I would wish a nation so powerful that none will dare to provoke its wrath."

Then, in the great army shed on the shores of the Hudson, with its stark, white washed walls, there fell a silence profound and deep. Mrs. Harding could be seen weeping softly as she looked upon the flag draped coffins of those who had given their all for their country.

Then the president continued:

"The republic will never forget the sacrifices these men have made—whether they lie in the soil of the home land or the crimsoned soil of the battlefield."

When the president had finished his brief address, he stepped forward, stopped in front of the coffin that had been selected to symbolize the army of dead surrounding him and laid upon it his wreath of roses and orchids.

There was another moment of silence. It was as if the great piers bustling with life as men went forth to death, had been turned to a tomb after the returned of those who had survived.

On the coffin decorated by presidential hand, was a plate chronicling the fact that Joseph Guyton, of Evart, Michigan, a private in Company I of the 126th United States Infantry had given his life for his country on May 24, 1918, in the Gildwilder sector in Alsace.

(Continued on Page Six)

Five Balloons In Contest Forced Down

BIRMINGHAM, ALA., May 23.—Five of the nine balloons which started from this place late Saturday in the national elimination contest are down. The others are believed by officials of the Aero Club of America and local forecasters to be somewhere over Ohio today with their course probably eastward, which would take them over Pennsylvania and New York.

The balloons down are the "Army Number 1," which landed in a rain storm at 3:10 p. m., yesterday, near Columbia, Tenn., the "City of Akron," the "Chamber of Commerce," of St. Louis, and the "City of Birmingham," which also were forced down yesterday near Nashville, Tenn.

near Nashville, Tenn., and the Birmingham Semi-Centennial at Stuart, Va., early today.

Weathmer forecasters said that the banks of "high" pressure meeting a "low" in the Mississippi region, created small centers of disturbances which probably were responsible for the forced landings of the four bags.

"City of Akron", piloted by Wade P. Van Orman in the national elimination balloon race, landed at Lebanon, Tennessee, approximately 30 miles east of Nashville, at 5 o'clock Sunday afternoon, according to a telegram today to Samuel C. Bowman, one of the score keepers.

Wants U. S. To Keep Naval Program

WASHINGTON — Senator Walsh, Democrat, Massachusetts, says while favoring disarmament is opposed to sudden termination of the U. S. Naval program.

TWO DROWN IN WHIRLPOOL

LOGAN—A. B. Smith and son Vernon, 10, drowned when father attempted to rescue son from whirlpool.

Day Of Continuous Activity For President In New York

NEW YORK, May 23.—President Harding arrived here today from Washington on the Mayflower and landed at West 96th street, at 9:50 to face a day's program that will leave him scarcely a minute for rest.

Saluted by all manner of craft as the Mayflower steamed up the Hudson to her anchorage in the center of the great line of destroyers that arrived here last week from the south, President Harding received another salute of 21 guns as he put off in the yacht's barge for the naval landing stage. Amid a continuous boom of guns, the swift little craft darted with the president's party toward the New York shore, where thousands of persons were massed along Riverside Drive to greet the nation's chief executive.

At the dock were hundreds of blue-jackets and police, surrounding the motor cars assembled there for the party.

President and Mrs. Harding were met at the pier by Colonel F. W. Galbraith, national chamber of the American Legion.

The party motored through the winding rows of Central Park, down Fifth Avenue, on which all traffic was halted, and 24th street to the Hudson river, where they crossed on a ferry boat to attend a solemn ceremony in Hoboken.

This ceremony was a funeral service for more than 5,000 American war dead—representing every state in the union and every combat division of the A. E. F.—whose bodies were brought home last week on the transport Wenton. The presidential party landed at the great army piers in Hoboken at 10:30.

Preceded by a military guard, steel-helmeted and garbed as for the battlefield, President and Mrs. Harding entered the great tent of the dead.

With bared head, the president and his party trod softly down the great, white walled shed, with coffins to right, coffins to left, and coffins ahead as far as the eye could see. Each was draped with an American flag.

Finally the party passed into one section holding itself nearly a thousand bodies. It was in this section that the ceremony took place. As the president stepped on to the platform, a military band struck up "The Star Spangled Banner."

American Golfers Win Many Of Their Contests

HOYLAKE, ENGLAND, May 23—America was victorious in the initial contest of the English amateur golf championship tournament here today, when Robert T. (Bobby) Jones, of Atlanta beat G. C. Manford, of Luffness, New, in the opening round, 3 up and 2 to play.

C. C. Aymer, of Ranelagh, who defeated Paul Hunter, of Los Angeles, in Saturday's team match, won his match today with R. B. Foster, of Coombs Hill, three up and one to play.

J. Wood Platt, of Philadelphia, injured his knee in a fall here last night and will be unable to play in the amateur golf championship tournament.

Platt was paired with Major H. A. Nord, of Port Marnock, in the first round.

R. R. Burton, of Mid-Surrey, beat W. L. Thompson, American, three up and one to play.

P. Hunt, of Texas, defeated A. C. Crichton, of Wallasey, by three up and one to play.

W. C. Fownes, Jr., of Pittsburgh, had a walk-over owing to the fact that R. G. O. Hutchinson, of the Royal and Ancient, scratched.

F. J. Wright, of Boston, beat W. W. Seymour, of North Formland, by one hole.

Harold S. Hilton, former British amateur champion, defeated M. K. Foster, of Aberdovey, five up and four to play.

Charles (Chick) Evans, of Chicago, beat D. S. Crowther, of Coombe Hill, by five up and four to play.

Francis Ouimet, of Boston, defeated C. E. Dick, of the Royal Liverpool, by three up and two to play.

BRYAN TO SPEAK IN COLUMBUS

COLUMBUS, O., May 23.—William Jennings Bryan arrived here today to deliver an address att the outing of the Jefferson Democratic Club at O'entangy Park. His subject will be "Democracy's Opportunity."

$6,000 FIRE AT SHERMAN

CHILLICOTHE — Incendiary believed to have started fires at Camp Sherman that caused $6,000 damage.

President Has Busy Day

NEW YORK, May 23.—President Harding had a busy day in New York today. He participated in ceremonies to honor more than 5,000 war dead whose bodies were at Hoboken.

Upon his return from Hoboken he went to the Hotel Astor, where he addressed the Academy of Political Science at one o'clock. From there he went to Brooklyn to review the 23rd Infantry Regiment at its armory. He delivered a brief address there and returned to the Hotel Commodore to be serenaded by a boys' band of 500 pieces.

A reception will be held at the hotel between 7 and 8 o'clock, and then New York's distinguished guest will deliver his main address of the day at a banquet celebrating the 125th anniversary of the New York Commercial.

The presidential party will return to the Mayflower immediately after the banquet, and the little craft will put out to sea again, headed for Washington.

Included in the party aboard the Mayflower are Mrs. Harding, Secretary and Mrs. Weeks, Secretary Fall, Senator and Mrs. Knox, Senator and Mrs. New, Senator Calder, Senator Edge, Brigadier General Charles E. Sawyer, physician to the president; George B. Christian, secretary to the president, and Carmi Thompson, of Cleveland.

Former President Menocal, of Cuba, who arrived here yesterday, will stand beside President Harding at the review of troops in Brooklyn.

More Free Packages For School Children

The Washington Information Bureau of The Daily Times has been able to procure another large stock of free educational printed matter for children.

This consists mainly of maps, blotters, calendars, bird, animal and insect books—all of an educational nature.

This wealth of valuable material will be divided into thousands upon thousands of mixed packages, hardly any two alike, but each one a mine of information for little people.

First come first served. Use the coupon, be sure to write name and address very plainly and enclose two cents in stamps for return postage.

(Parents should make certain that all directions are properly followed so that no child who desires a package will be disappointed.)

Frederic J. Haskin, Director,
The Portsmouth Daily Times
Information Bureau,
Washington, D. C.

I enclose herewith two cents for return postage on a free copy of The Children's Package.

Name .....

Street .....

City .....

State .....

Embezzler Sentenced To Penitentiary

MARION, O., May 23.—Harry C. Forry, former county treasurer of Marion county, who staged a fake hold-up last winter in an effort to cover up a shortage in his accounts, said to total about $14,000, subsequently making a full confession, entered a plea of guilty before Judge Grant E. Mouser in common pleas court here this morning to an indictment charging embezzlement of $55.30.

Forry was fined double that amount and costs and was sentenced to serve an indeterminate sentence in the Ohio penitentiary.

He did not enter pleas to two other indictments pending, one of which charges defalcation of $67 and the other, $13,000.

Forry will be taken to the penitentiary some time today, Judge Mouser said.

Mutiny In Capital Of Turkist Nationalists

ATHENS, May 23.—The Eleutheos Tipos today says it learns from Constantinople that a mutiny has broken out in Angora, seat of the Turkish Nationalist government, and that fighting has occurred among the Nationalist soldiers.

Nouri Pasha, brother of Enver Pasha, former Turkish war minister, is reported to have been killed in the fighting says the newspaper, which adds that many arrests have been made.

Steamer Lodged On Sandbar

GALLIPOLIS, O., May 23.—Efforts were being made today to dislodge the new steel steamer Vicksburg, built for the Mississippi river commission, from its position on a sand bar, where it stranded last night in the mouth of Kanawha river, near Point Pleasant. Government officials will endeavor to float the stranded steamer by letting out water from Ohio and Kanawha river pools.

ATTEMPT TO BOMB HOUSE

DENNISON—Second attempt within a month to bomb house of Mrs. Cora Remiker.

GOVERNMENT WINS HARD FOUGHT FIGHT ON CABLE CONTROL

BY DAVID LAWRENCE
(Copyright, 1921, by Times Pub. Co.)

WASHINGTON, May 21—The dramatic fight between the Western Union Telegraph company and the United States government over the right to lay a cable at Miami, Florida, which would connect with a British owned company controlling American communication to South America has come to an end with a victory for the government.

Not by a decision of a court, not by naval action as seemed at one time necessary, but through the influence of Secretary of State Hughes, both Houses of Congress have now passed a bill absolutely removing all doubt as to the right of the chief executive to refuse or grant permits to land cables in the United States. The measure will be signed by President Harding and will become law in a few days.

Congress Beat the Court

The race between the Western Union which hoped that the Supreme Court would hand down a decision before Congress could act and the government which successfully urged Congress to rush the measure through and beat the courts, decision is at an end. Congress has acted. The cases before the courts now become hypothetical or moot cases and as such can have no validity.

The reason for the Western Union's hope that a favorable decision of the courts might be handed down before congress could act was a supposition that the United States Navy would be unable to prevent the landing of the cable at Miami if the courts upheld the Western Union and then if the cable was once laid it would be difficult for the government to displace the Western Union cable—it would be an accepted fact and courts have in effect held that the actual landing of the cable is in itself a step that cannot be upset by executive decree.

Navy Kept Watch on W. U.

That's why the navy has kept watch on the Western Union cable boat in Florida waters and has resisted every attempt to connect American territory with the British cable running from Brazill. Several attempts to "test the cables" have been "misunderstood by the navy" according to the Western Union and clashes have occurred in the vicinity of Miami. All this tension has been occasioned by the knowledge of the government on one hand that the rights of executive permits have been sharply defined and the feeling of the Western Union that if they once landed the cable, no law could upset the arrangement without a big damage suit for it would in effect be confiscation of property.

Fought W. U. at Every Step

The administration fought the West-

(Continued on Page Six)

Youths Clip Off Aged Man's Beard

AKRON, O., May 23.—James F. Martin, aged 80, is in the county jail, bemoaning the loss of his flowing gray beard. He is being held on a charge of wife beating.

Last night, after an alleged assault upon his aged and crippled wife, Martin's home was raided by a youthful "Ku Klux Klan." Court was held and a verdict rendered, through which the defendant was deprived of his beard. The youths were masked and used a signal code.

Probation officers charge Martin with taking a crutch away from Mrs. Martin and beating her with a cane, while she was helpless.

Flier Is Deliberately Wrecked

PADUCAH, KY., May 23.—What railroad officials said probably was a deliberate attempt to take human life failed early today when Illinois Central flier, No. 103, Louisville to New Orleans, was derailed at Epperson, five miles from here. Three coaches and a locomotive tender partly overturned, but no one was seriously injured, although many passengers received bruises in the severe jolt.

Woman Held For Killing Man

FRANKLIN, O., May 23.—Preliminary hearings were heard at Lebanon today in the trial of Mrs. Ella Durr, 42, who is charged with the murder of Charles Burrows, 45, teamster. The woman shot the man when in her room above a livery stable, Sunday, the victim dying almost instantly from a single shot through the head. Mrs. Durr declared that Burrows tried to force his attentions upon her and threatened her.

Billy Butt-In

THE TIMES' WEATHER MAN

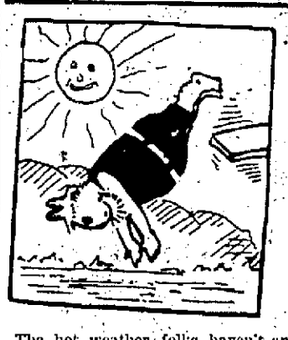

The hot weather folks haven't any kick comin' about this brand. Here's for tomorrow:

OHIO—Generally fair tonight and Tuesday, except probable thunder showers in extreme north portion. Continued warm.

KENTUCKY—Generally fair and continued warm tonight and Tuesday.

The extremes in local temperature today were: High, 90; low, 63.

HAMBONE'S MEDITATIONS

Copyright, 1921 by McClure Newspaper Syndicate.

LYRIC

Three Days Starting Today

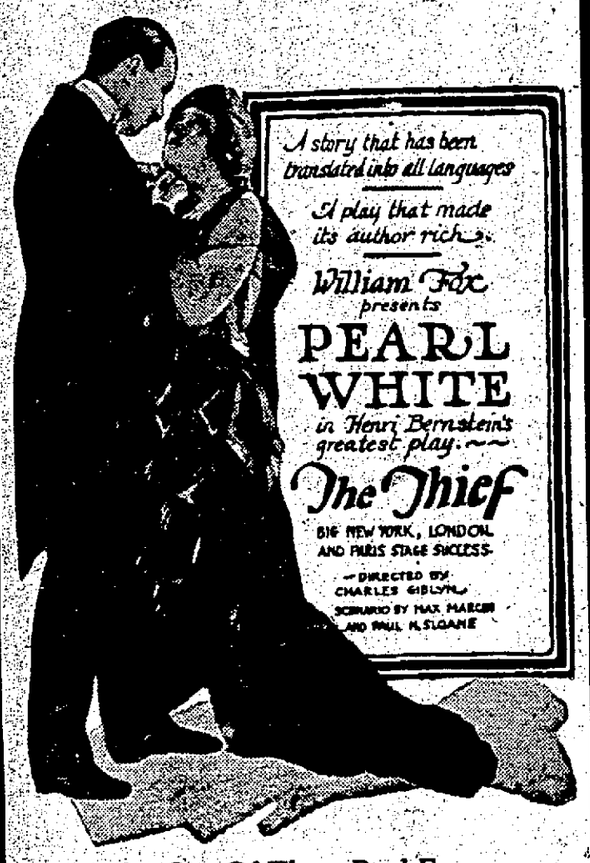

Also One Of Those Real Funny

"Toonerville" Trolley Comedies

ANNOUNCEMENT!

Manager Tynes takes great pleasure in announcing the return of Walter Davisson, pianist and Amzy Asbel, violinist, to theLyric starting today.

These two musicians need no introduction to patrons of the Lyric and with Walter Reinhart, one of Portsmouth's foremost drumers, our patrons are assured real classy music from now on at this popular theatre.

Gasoline Takes Another Drop

The price of gasoline continues on the downward trend, dropping a cent Monday.

It is now retailing at 25 cents a gallon at the filling stations and 24 at the wagons. This is the fifth reduction since last January.

OPEN COMPETITIVE EXAMINATION

The U. S. Civil Service Commission announces an open competitive examination for office machine expert. A vacancy in the Internal Revenue Service at Columbus, Ohio, and other vacancies will be filled from the examination. Applications will be received until June 11, 1921. The duties of the appointee will consist of repairing typewriters of various makes, calculating machines, duplicating machines, addressing machines, numbering machines and sealing machines.

The salary is $1600 a year and traveling expenses.

JOHN T. JENKINS,
Local Secretary, U. S. P. O.

AUTO VICTIM TAKEN TO COLUMBUS HOSPITAL

Paul Eberts, 7 year old son of Mr. and Mrs. Joseph Eberts of Columbus, who suffered a badly broken right leg above the knee Saturday evening at Sciotoville, was removed from Hempstead hospital to the N. & W. train this morning, the parents deciding to take the boy to Mt. Carmel hospital Columbus, as it was necessary for them to return home. An X-ray was taken of the broken leg Saturday night at the hospital and it showed that the bones would have to be reset, the break being more serious than first thought.

The lad was crossing the street in front of the H. H. Hansgen home, Main street, Sciotoville, when he was struck by the bumper on the machine driven by Charles Dutiel of this city.

HEAT CAUSES PAVING TO "BUCKLE"

The intense heat yesterday caused a section of paving two miles this side of Wheelersburg to "buckle" Sunday afternoon. Motorists were compelled to drive around it as the bricks were piled up a foot high. The necessary repairs will be made at once.

C. & O. MEN RETURNING TO WORK

HUNTINGTON, May 23—Of 300 trainmen cut off the payroll January 1, because of the general business slump, more than 100 have been reinstated during the last six weeks, according to estimates of Chesapeake & Ohio railroad officials.

The return to normal business conditions on the Chesapeake & Ohio, has been slow, but steady, officials said, commenting on the fact that daily more trainmen, firemen and engineers are getting their old jobs back. The same ratio of re-employment applies at the shops.

One of the main factors in putting the local rail situation back where it was last winter, is the ever-increasing coal business.

HAMDEN

Mr. and Mrs. Arthur Christian spent the week-end as the guests of his parents, Mr. and Mrs. Wesley Christian in Dundas.

Mr. and Mrs. Lafayette Ward visited with relatives in Dundas Thursday.

Mr. and Mrs. Lew Meese were calling on Mr. and Mrs. O. Brumfield in Wellston. Mrs. Meese is a cousin of Mrs. Brumfield.

Dr. H. R. Wilson of Ohio University, Athens, spent the week-end with his mother, Mrs. Kate Wilson, and brother, Frank.

Among the number to attend the Passing show in McArthur from here Thursday evening were Mr. and Mrs. C. H. Merrill, sons Clare Jr. and Sanford, and Lew Cross.

Messrs. Joe Cavanaugh, Hobart Hayes, Ernest Tripp, Misses Elizabeth Potter and Vora Lewis of Zaleski attended Commencement here Thursday evening.

Tom Newman, Crawford Carr and Crawford Moorhead attended the Passing show at McArthur Friday night.

Mrs. Ed. Miller and daughter, Mrs. Grace Armsey and son Paul of Chillicothe visited relatives here Friday.

Mrs. Nan Garey of Columbus is the guest of her sister, Mrs. Flo Smiley on South Main street.

Mrs. Alice Reynolds of Logan is the guest of her brother and sister-in-law, Mr. and Mrs. Chas. V. Cox.

Vance Depew, who lives near Dundas, and was kicked by a colt, is much improved.

Miss Audrie Newman returned from Oreton Friday, where she has been visiting with her parents, Mr. and Mrs. J. Newman.

H. C. Huhn and Mrs. Frank Camick were business visitors in McArthur, Friday.

Wellston visitors from here Friday were Mrs. Gertrude Brown, Mrs. Chester Burns and Mr. Bryan Calvin.

Mr. and Mrs. Porter Alexander, Mrs. John Huffman and daughters, Beulah, Margaret and Nellie, Mrs. Hamilton Cox, Mrs. Hugh Cox and children had a picnic dinner along Raccoon creek, north of town, Saturday evening. Mr. and Mrs. Alexander are Columbus residents and visiting with her mother, Mrs. Hamilton Cox.

Bundy Smith, a B. & O. brakeman, is ill.

Mrs. Preston Leach is ill at her home on the Dempsey farm.

Mrs. W. E. Vitatoe is ill.

Jack Eutsler, who is working at Guysville, spent Sunday here with his mother, Mrs. Catherine Eutsler, and his sons.

Abe and Quince Young visited with their brother, George, at Lancaster, Friday.

Mr. and Mrs. Chas. Frakes, Mr. and Mrs. Abe Young, Mrs. Burt Morris and son Cecil attended a basket meeting at Mt. Carmel church Sunday.

Silas Salmons, son James, Lew Potts and Guy Potts of Potts Chapel were business visitors here Saturday.

Lewis Atwood and Chas. Sowers of Sheldon were here on business Saturday.

Among the number that were shopping and visiting in Wellston, Saturday were Mrs. Talitha Dempsey, Mrs. Ed Corbin and daughter Charlette and son Martin, Misses Helen Ogier, Grace Moorhead, Dorothy Vitatoe and Messrs. Fred Zarvis and Chas. McWilliams.

John McCann, son James and Burt Woltz and son Earl are on a fishing trip along Middlefork and Salt Creek at West Junction.

Otto Kleffner left for Chillicothe and Columbus to purchase some new fixtures for his confectionery and ice cream parlor he is remodeling.

Mr. and Mrs. Geo. Potts stopped off here Saturday enroute from Cincinnati to Glennell to visit with her parents, Mr. and Mrs. Geo. Smith. Mr. Potts was a former editor of the Hamden Enterprise and has been taking treatment at a government hospital in Cincinnati for injuries received in the World War.

C. L. Wilson, county superintendent of schools, was down from McArthur Saturday calling on friends.

Mr. and Mrs. Harry Bowers of Lancaster are visiting her parents, Mr. and Mrs. R. Roach.

Mrs. Wm. McMillen spent the week-end with her son-in-law and daughter, Mr. and Mrs. Earl Burley, in Wellston.

The Hamden graduating class of 1921 were honor guests of the Hamden Alumni Association Friday night.

There were about 85 persons present which included Alumni members, invited guests and the senior class.

Miss M. Bagley as President of the Alumni introduced the toast mistress Miss M. Dye, who was well qualified for the par she so efficiently filled Miss Dye after a brief introductory talk introduced the members on the entertainment committee after which the following program, consisting of music, clever and witty toasts interspersed by the courses of the banquet feast was given:

Welcome Speech .... Mrs. F. Smiley.
Response from Class 1921.. O. Leach.
Toast ..... Margaret Thomas
Orchestra Selection.
Toast .....Supt. Flora Campbell.
Orchestra
Toast ..... Mrs. O. G. Cross
Violin Solo ..... Geo. Cavanaugh.
Orchestra
Toast ..... Prof. L. Ferguson.
Original Poem .... Eva Kirkendall.

At the conclusion of this well rendered program Miss Dye called on various guests present for impromptu talks to which a few responded including Mr. F. T. W. Armbuster of Portsmouth and Mr. Guy Murphy of Columbus, O.

The Alumni as a social organization is a success the outstanding feature of it being a means of bringing old friends and class mates together to revive their former associations and renew their enthusiasm and interest for Hamden High School.

The incoming class has the honor of being the largest in the history of the High School and the Alumni were delighted to receive them into their organization.

The banquet was served by the Rebeccah lodge.

The out of town members and guests to attend the Alumni banquet were Mr. and Mrs. Howard Moorhead, Mrs. John Harris (Cordie Kirkendall) Mrs. Nan Garey and daughter Grace, and Mr. Guy Murphy of Columbus, O., Mr. and Mrs. Geo. Howell, Mr. and Mrs. Harry Specht of McArthur, Mrs. Grace Armsey (Grace Miller) of Chillicothe, Mr. John Clark and Miss Margaret Clark of Washington C. H., Mr. and Mrs. Clate McCartney and Mr. and Mrs. Hershel Pope of Wellston, Mrs. Nellie Beauchamp, ((Nellie Robbins), of Cincinnati, Mr. and Mrs. W. J. Davis (Bertha Shaffer) and Mr. and Mrs. F. T. W. Armbuster (Bessie Shaffer) and Mr. and Mrs. Glendon Bagley Portsmouth.

FATIMA CIGARETTES

"Nothing else will do"

TWENTY for 25¢ —but taste the difference!

LIGGETT & MYERS TOBACCO CO.

Scripps-Booth Takes Drop

Now it is the Scripps-Booth that has joined the list of autos, whose makers have slashed the price. Here are the latest prices as announced today:

	Old Price.	New Price.
Touring Car ...	$1545	$1295
Roadster	1545	1275
Sedan	2295	2100
Coupe	2215	1950

(F. O. B. Detroit, Michigan.)

We write any form of insurance that can be written. Fire insurance a specialty, and would appreciate your business. J. W. INMAN.

JOINS HUSBAND

Mrs. Cleo Montavon of 614 Fifth street has resigned her clerkship in the Bon Ton and has joined her husband in Cincinnati. Mr. Montavon has entered the O. M. I. school in the Queen City.

How quickly it heals!
Yes, that's the point. Almost the moment this gentle ointment touches the sick skin, itching stops and healing begins. Does not burn or sting even when applied to the most irritated surface. You can get it from your druggist.

Resinol

Taken To Hospital

Mrs. Frank Cook of City View, on the West Side, was moved to Hempstead hospital Sunday in the Windel ambulance. She is a medical patient.

CARD OF THANKS

We wish to thank friends and neighbors, also Rev. Charles Oakley, Western Sun Lodge, Masons, Scioto Lodge I. O. O. F., members of American Legion, B. & M. and P. I. U. No. 33 Ohio for the beautiful floral designs and their kind assistance in the burial of Private Horace C. Bussey.

BROTHERS AND SISTERS.

23-1t

RECEIVER NAMED

COLUMBUS, O., May 23—In order to conserve assets, the James Company, owner of a new $1,350,000 motion picture-show theater here, was placed in the hands of a receiver today. Difficulties in refinancing the project are given as the reason, while high labor costs in building are said to have caused the financial difficulties. The theater has earned a profit in operation, it is stated.

House Repainted

Charles Thompson, of 504 Seventh street has had his house repainted and it looks spic and span.

Haiti's Forest Wealth.

Large forests of pines are to be found in the mountains in the interior of Haiti, but lack of transportation makes it impossible to utilize this timber even for domestic needs. Large quantities of pine are imported from the United States. A few small sawmills are located in various sections of the island, but these cannot begin to supply the local markets. Dyewoods are plentiful.

Summer Colds Cause Headaches

Grove's Laxative Bromo Quinine tablets

Relieve the Headache by Curing the Cold. 30c.

The genuine bears this signature

E. W. Grove

THE VALUE

to you of your Savings Account directly depends upon two things, namely.

The extent to which you make use of it.

The breadth and scope of the facilities of the institution in which you carry the account.

Once a depositor of the Royal Savings and Loan Company you will find that in addition to having at your command a Savings Department that helps you to save you also are benefited by the fact that this institution is ready to serve you in other ways, namely: such as counselling with you regarding business and financial problems arising in your affairs, the purchase or building of a home, the permanent investment of funds, etc.

You can open your Savings Account in THE ROYAL any day. 4 percent compound interest is paid on your deposits.

The Royal Savings & Loan Co.

Royal Savings Building
GALLIA STREET ON THE SQUARE
Business Hours, 8:30 A. M. to 5 P. M.
Tuesday 8:30 A. M. to 8 P. M.
Saturday 8 A. M. to 12 M.

EXPERT FINISHER

PETEY — BY C. A. VOIGHT

COLUMBIA

THREE BIG DAYS STARTING TODAY

A PICTURE EVENT IN PORTSMOUTH

A Dollar Picture At Popular Prices

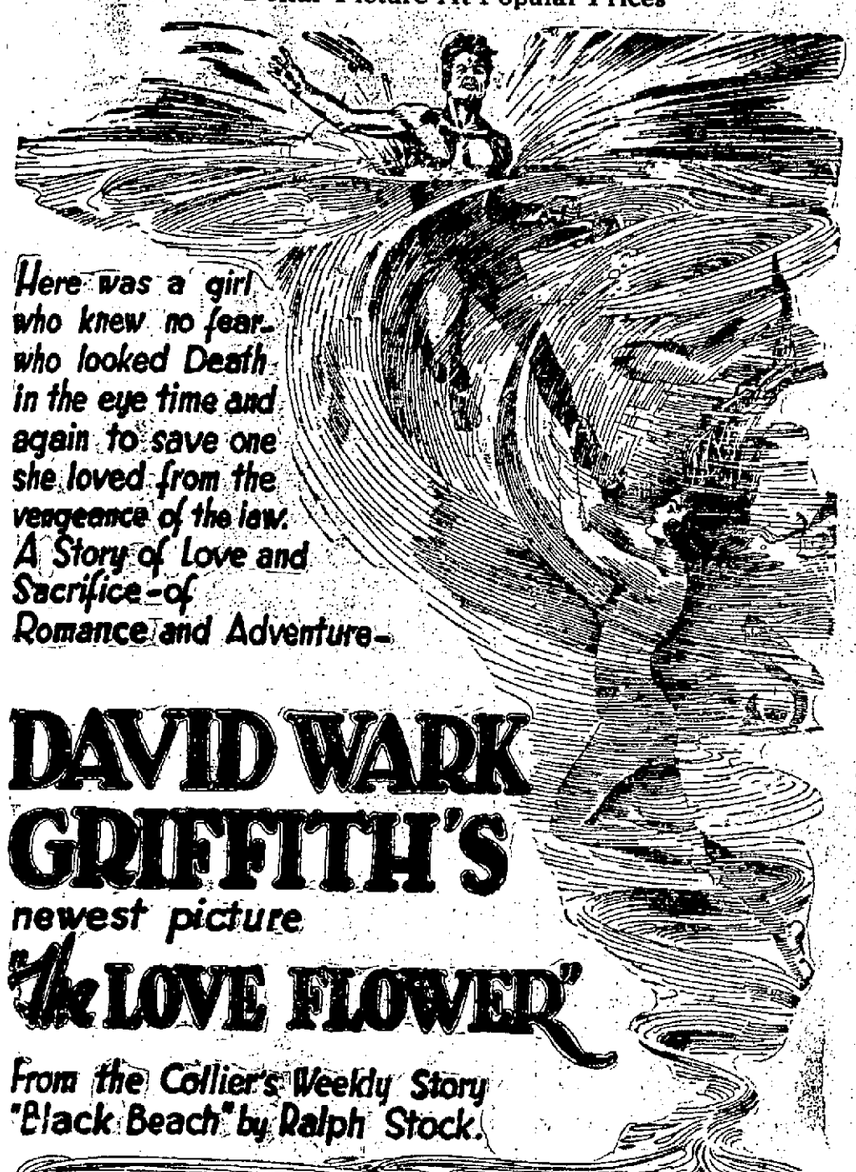

Here was a girl who knew no fear—who looked Death in the eye time and again to save one she loved from the vengeance of the law. A Story of Love and Sacrifice—of Romance and Adventure—

DAVID WARK GRIFFITH'S newest picture "The LOVE FLOWER"

From the Collier's Weekly Story "Black Beach" by Ralph Stock.

PATHE NEWS TODAY

Contains exclusive pictures of the French champion, Georges Carpentier and his party of sparing partners and others as they arrived in New York to meet Jack Dempsey.

DEATH CALLS J. F. STRAYER

Death at 11:45 Sunday night claimed J. F. Strayer, who passed away at the home of his daughter and son-in-law, Mr. and Mrs. R. O. Richardson of 1725 Franklin avenue. He lasped into unconsciousness Saturday and from that time on his death was momentarily expected.

Mr. Strayer, who was one of the city's most highly esteemed citizens, suffered a stroke of paralysis on December 31 last, and from that time on he gradually grew worse. However he remained bright and cheerful through his weeks of suffering and battled bravely against the inevitable.

John Franklin Strayer was born October 1 1856, near Logansville, O. His father was James Wilson Strayer and his mother's maiden name was Sarah Jane Plummer. Mr. Strayer attended the public schools in Degraff, O., where his father was for years engaged in the dry goods business. He attended Wittenburg College in 1874 and 1875. In the fall of 1875 he went to Delaware, where he entered the Ohio Wesleyan University, but left that school in his junior year.

In March, 1878 he went to Columbus and spent two years on the Daily Ohio Statesman, then conducted by Jonathon Linton. While in Columbus during this period he was a writer for the Cleveland Leader. In March, 1880 he went to Chillicothe, where he started the Chillicothe Daily News. He was the editor and Capt. John Putnam was the owner.

Mr. Strayer came to Portsmouth in June, 1880. He was with the Portsmouth Times as local editor for two years, giving up this position in 1882. He was with the Portsmouth Blade and Tribune for 15 years. In 1897 he quit the newspaper business and engaged in the fire insurance business with Edward Coriell. Later on he engaged in this business for himself and soon acquired the local agency for many reputable firms and at the time he was taken ill Mr. Strayer maintained his offices in the Masonic Temple.

He was married January 20, 1886, to Miss Lizzie McNichols of Lexington, Ky., a daughter of John McNichols of the same place. To their happy union two children were born, Mrs. Katherine Marie Richardson, wife of R. O. Richardson, and Morris, who died in the service in 1917 after entering the world war. Mrs. Strayer passed away November 5, 1910.

Mr. Strayer is also survived by three brothers, James and M. L. of Degraff, O., and W. D. Strayer.

Mr. Strayer was the type of citizen no community can afford to lose. He was progressive, wideawake and loyal to his friends. He was successful in his field and was always regarded as one of the most capable insurance men in the city, giving this business much careful study.

He is the last of the old time newspaper proprietors, who flourished here in the 80's and 90's. He was a splendid writer, being an exceptionally well read and scholarly man. He had written hundreds of stories boosting Portsmouth, which he so dearly loved. It had been said of him that he boosted everybody and everything while in the newspaper business and was never known to "take a fling" at any person. It was not in his congenial make-up. He loved to write stories that made people love him and not those that would engender their ill feeling.

Mr. Strayer possessed a courtly manner, which had won him countless friends. He was genial and companionable at all times and loved the sunshine and spurned the cloud. He always contended life was too short and for this reason he always was in a happy frame of mind. Even when on his death bed his smile did not desert him. He had many fine traits of character, but his simplicity, affability and friendliness were the outstanding traits, which had endeared him to countless friends. Mr. Strayer was one of those substantial citizens who make for a better town and the uplifting articles that came from his versatile pen when he was in the newspaper business will be recalled by many of the older residents of Portsmouth.

Mr. Strayer was a member of the Scottish Rite, Shrine and Calvary Commandery Knights Templar of this city and the M. W. of A. and Knights of Pythias.

The funeral services will be held from the home of Mr. and Mrs. Richardson on Franklin avenue at 4 o'clock new time Tuesday afternoon. Friends are invited to the services, but burial in Greenlawn will be private.

ASPIRIN

Name "Bayer" on Genuine

BAYER

Warning! Unless you see the name "Bayer" on package or on tablets you are not getting the genuine Aspirin prescribed by physicians for twenty-one years and proved safe by millions. Take Aspirin only as told in the Bayer package for Colds, Headache, Neuralgia, Rheumatism, Earache, Toothache, Lumbago and for Pain. Handy tin boxes of twelve Bayer Tablets of Aspirin cost few cents. Druggists also sell larger packages. Aspirin is the trade mark of Bayer Manufacture of Monoaceticacidester of Salicylicacid.

MANLY M. E. CHURCH NOTES

The Phi Beta Pi will meet Monday evening, May 23, in the church basement.

The Woman's Foreign Missionary Society will meet Tuesday afternoon with Mrs. J. C. Neff, 1523 Mound Street. She will be assisted by Mesdames Lockwood, Manning, Malcolm and Ackley. This is the annual mite box opening, and the mite box secretary requests every box to be reported at this meeting. All members are urged to attend.

The King's Heralds and Home Guards will meet Wednesday after school in the church basement for a party and the opening of mite boxes.

The prayer meeting subject for Wednesday evening, May 25, will be "The Apostolic Creed," 1 John 5:18-21.

The ladies of Manly church will have a social in the church basement Thursday evening, May 26. There will be something good to eat at very little cost. Every one is cordially invited.

The Knights of Pythias of the city will worship at Manly Church next Sunday morning, May 29, in their annual Memorial service. The public is cordially invited to worship with us.

Distillers Exempt From Extra Taxes

WASHINGTON—Distillers held exempt from extra taxes when liquor is stolen from warehouses and diverted for beverage purposes without their knowledge or consent, so rules Attorney General Daugherty.

Tired Out?

Do you know that languidness, that "awful tired feeling," heaviness, lame or weak back, sore muscles, stiff or swollen joints, rheumatic pains, lumbago, in the great majority of cases, indicate kidney trouble?

Foley Kidney Pills

act promptly and effectively to restore weak, overworked or diseased kidneys and bladder to a healthy condition.

Mrs. Robert Blair, 421 S. 20th Street, Terre Haute, Ind., writes: "I suffered two years with kidney and bladder trouble frequently getting backache. Mornings I would arise feeling very tired and having headaches, and see floating specks before my eyes. I saw Foley Kidney Pills advertised and made up my mind to try them. After taking them a few weeks I found my trouble dispelled. The backache stopped and my kidneys were restored to healthy, normal action. I am also free of those tired spells and headaches and my vision is no longer blurred. My recovery is entirely due to Foley Kidney Pills, which I gladly recommend."

Sold by Fisher and Streich Pharmacy.

School Census Being Taken

The annual census of persons of school age, taken for the purpose of a pro rata distribution of the State School Fund, will be completed next Saturday.

The ages taken this year are from five to eighteen years, instead of from 6 to 21, as heretofore, so that there can be no comparison with the figures of last year or estimate of increase or decrease of population.

The following are the enumerators: John H. Parker, Mrs. Minnie Davidson, Roy Pearson, Edith Trenthart, Harry C. Mitchell, Bessie Pixley, Mrs. Mary Hicks, Vergie Swanson, Mary Edna Turner, M. Zucker, Herman Hansgen (Sciotoville), H. Clay Mitchell, bicycle messenger, Carson Barklow, Porter Township Rural School District, Opal Crawford, stenographer, Mrs. Freda Boydston, typist.

FOR SALE

Buick Sedan, cord tires, elegant condition. See Funderberg at F. E. Bower's Overland Garage, Phone 159.

why thousands take a physic even when "regular"

AFTER every trip, the railroad locomotive is inspected, and needed repairs are made. *Maintenance* is continual.

Are *you* as careful in maintaining your *health?* You should be—the human body is the most intricate mechanism in the world.

Many people believe, when their bowels seem regular, that a physic is never needed. This is not true. Elimination, though *regular*, may not be *complete*. And waste matter remaining in the intestines is a breeding-ground for sickness.

Physicians recommend a periodic flushing whether or not you are constipated. Cleanse your system, at regular intervals, with a quick-acting water laxative.

Don't gamble with slow, overnight cathartics; the poison should be removed *without dangerous loss of time*. Pluto Water works in thirty minutes to two hours. It flushes the system quickly and completely. Certain; gentle; harmless. Bottled at French Lick Springs, Ind.

Your physician prescribes it

PLUTO WATER *America's Physic*

When nature wont PLUTO *will*

CENTRAL PRESBYTERIAN CHURCH NEWS

The Willing Workers and the Young Men's Bible Classes will enjoy a weiner roast Monday evening at Brush Creek.

The Coffee Social will be held Wednesday afternoon at the home of the Misses Stumm on Third street. Every one is cordially invited.

Prayer meeting Wednesday evening at 7:30.

Choir practice Thursday evening at 7:00 o'clock.

The Kings' Daughters will meet with Mrs. Charles Lenhart, 1311 Grandview avenue, Friday evening at 7:00 o'clock.

Knights Of Khorassan Planning Big Time

Several ceremonials have been held in this city by the Knights of Khorassan, but these are expected to be surpassed when the big spring ceremonial is staged Wednesday in Pythian hall, Fourth and Washington streets.

Knights of Pythians only belong to this social organization and Knights from all the cities and villages within a radius of fifty miles are expected to attend the ceremonial festivities.

The program for the ceremonial starts at 5:30 and the events thereafter will take place in rapid fire order, the good time to come to a close at a late hour. The one public feature of the ceremonial will be the grand Dokey parade which is scheduled for 7:30 o'clock.

The program for the ceremonial is as follows, several changes having been made since it was first printed:

5:30 p. m.	Grand opening.
5:45	Dramatic work.
7:00 p. m.	Luncheon.
7:30 p. m.	Parade.
8:00 p. m.	Eighth Order.
8:30 p. m.	Ceremonial.

STOP ITCHING ECZEMA

Penetrating, Antiseptic Zemo Will Help You

Never mind how often you have tried and failed, you can stop burning, itching eczema quickly by applying Zemo furnished by any druggist for 35c. Extra large bottle, $1.00. Healing begins the moment Zemo is applied. In a short time usually every trace of eczema, tetter, pimples, rash, blackheads and similar skin diseases will be removed.

For clearing the skin and making it vigorously healthy, always use Zemo, the penetrating, antiseptic liquid. It is not a greasy salve and it does not stain. When others fail it is the one dependable treatment for skin troubles of all kinds.

In skin troubles, ordinary soaps are irritating and liable to aggravate the condition. Use Zemo soap. It is antiseptic, soothing, and hastens the process of healing.

The E. W. Rose Co., Cleveland, O.

FIRST CHRISTIAN CHURCH NEWS

Chairman Gilbert Willis has called a meeting of the deacons at the church on Friday evening at 7 o'clock, central standard time. Every deacon is asked to be present.

This Monday evening, at the home of Misses Della and Frances Puckett, 1310 Mound street, the Loyal C. E. will hold their regular social and business meeting starting at 7 o'clock, old time.

Prayer Meeting Wednesday evening 7 o'clock.

Section Four will meet at the home of Mrs. Oscar Robinson Wednesday afternoon. All members please be present—visitors welcome.

Class Three, Loyal Women will meet at the church Thursday evening May 26. All members please come.

Section Three will meet at the home of Mrs. Mayme Houchins, 1319 Center street, Thursday afternoon. Come prepared to work.

Section Two will meet at the church Thursday afternoon.

MR. JOHN CONROY PLANS TO SELL PROPERTY HERE; TO VISIT IRELAND

Mr. and Mrs. Jamie Williams are negotiating with John Conroy for the purchase of his pretty home on Third street, near Offnere. If the deal is closed it will include all of the furnishings.

Mr. Conroy is expected home in ten days from his annual trip through the southwest for the Irving Drew Shoe Company. It is likely that the sale of his home will be completed with his arrival here.

Relatives stated today that Mr. Conroy is contemplating a pleasure trip to Ireland during the summer months.

USED CAR

1921 WILLYS-KNIGHT COUPE. Driven less than 2000 miles.
1920 SPECIAL 6 STUDEBAKER. Good as new.
1920 SCRIPPS BOOTH. Fine condition.
1917 FORD. Best running condition.
1920 NASH 6. Winter top. Good as new. 6 Cord Tires.
OVERLAND 90. Just overhauled. New top, Good Tires. Cheap.
1920 FORD 1 TON TRUCK.
OVERLAND LIGHT DELIVERY

All these cars are in A No. 1 condition, we can guarantee them. Liberal terms if desired. See Funderberg.

F. E. BOWER, Overland-Nash Garage

Robinson and Offnere. Phone 159

Reduced Prices On All New Spring Coats, Suits, Silk and Wool Dresses and Skirts All Go At

THIRTY-THREE AND ONE-THIRD OFF THE REGULAR PRICE

None reserved, all go in at this price.

You will find some excellent values and most any material you may want. Come early and get your choice. Remember all go at one-third off.

A. Brunner & Sons

909-911 GALLIA STREET

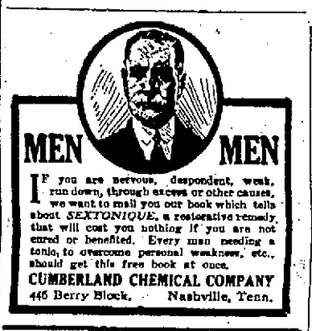

MEN MEN

IF you are nervous, despondent, weak, run down, through excess or other causes, we want to mail you our book which tells about *SEXTONIQUE*, a restorative remedy that will cost you nothing if you are not cured or benefited. Every man needing a tonic, to overcome personal weakness, etc., should get this free book at once.

CUMBERLAND CHEMICAL COMPANY
446 Berry Block. Nashville, Tenn.

READING IS A PLEASURE

If your eyes give you no trouble. If in Doubt consult our Mr. Rowlette who is a graduate and registered optometrist.

We also have a large stock of goggles and

ARTIFICIAL EYES

Your credit is good at the

Crescent Jewelry and Optical Co.

920 Gallia Street

Dr. W. J. Keyes

OSTOEPATHY

Room 220 Masonic Temple

Office Phone 360. Residence 1865

16 Years In Portsmouth
Simon Pure Osteopathy

NOTICE

DON'T be alarmed, it will soon be over.
DON'T forget to bid your friends goodbye. You are going on a long journey.
DON'T be dull, we expect you to entertain us.
DON'T use all your energy beforehand, you will need it.
DON'T expect to make a fool of yourself, we do that for you.
DON'T wear your best clothes, as new ones are expensive.
DON'T brag till it's all over, you probably won't want to then.
DON'T forget you are missing a GOOD BIG TIME if you fail to sign an application for the ceremonial

May 25th, 1921 at 5:30 P. M.

"REG'LAR FELLERS" (Copyright 1921 by George Matthew Adams) Trade Mark Registered U. S. Patent Office BY GENE BYRNES

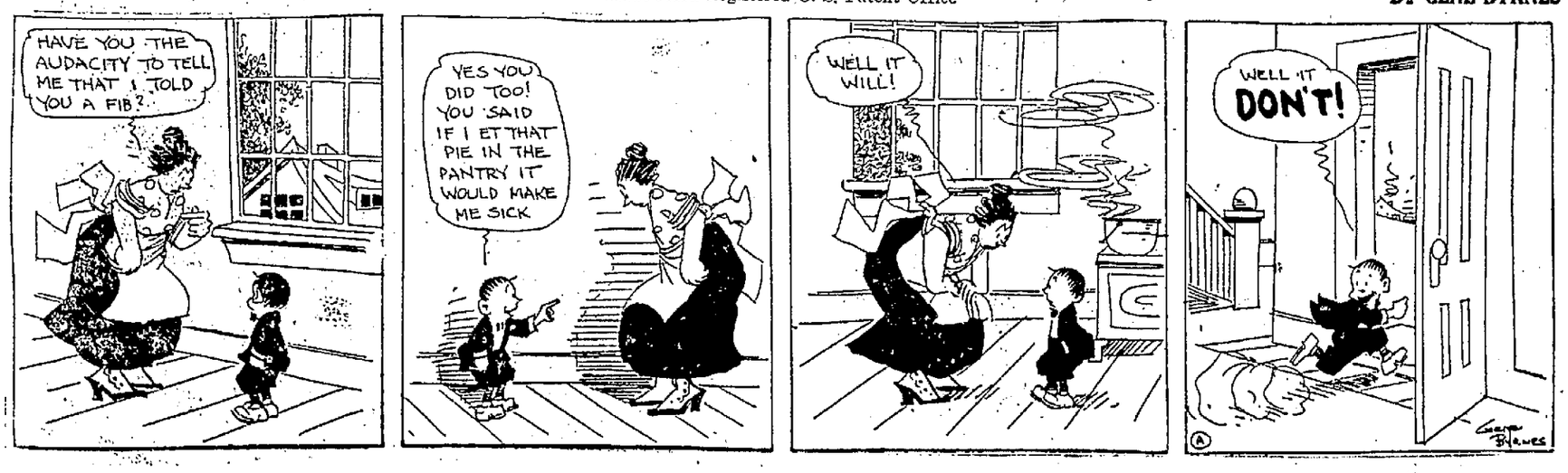

We Ship Anywhere

The Original Milk Maid Bread.

is made by Adam Pfau. The imitation now on the market is not. To be sure of quality, and to discourage an imitation insist on Adam Pfau's Milk Maid Bread.

Model Home Bakery

ADAM PFAU, PROP.

1110 - 1113 ELEVENTH STREET
HOME PHONE 407-BELL PHONE MAIN37-R.

JAPAN TO QUIT SIBERIA, SURRENDER SHANTUNG

TOKIO, May 23.—Japan is to evacuate Siberia and restore Shantung to China "at the earliest possible moment," according to a statement by an official of the foreign office following adjournment today of the colonial conference which has been in session here for the last week. This, he declared, meant that there would be "no change in Japan's fundamental policy" in the Far East.

While officials generally declined to say whether Japan would take any new positive steps in Siberia and Shantung, declaring that this depended entirely on circumstances, they voiced the hope that China was willing to discuss arrangements for restoration of the province. In regard to the conditions surrounding such restoration, they emphasized that Japan sought nothing in exchange, but must have some assurances that Japanese residents and interests in Shantung would be fully protected. It was added that the absence of responsible authority in China with which to deal was the greatest handicap.

Pale Children Need Iron

Lack of Iron in the Blood saps the strength of mind and body. Give the Kiddies GROVE'S IRON TONIC SYRUP and watch its Strengthening Effect. Very pleasant to take. 75c.

OAK HILL

Charles Kennedy, mechanic at Frye's garage, spent the week end at his home in Portsmouth.

Wm. Byrou, confectioner, was a business visitor at Waverly the latter part of the week.

Leonard Dalton was an out of town visitor, Saturday.

Dr. Moffat Edwards of Portsmouth spent Sunday with his parents Mr. and Mrs. R. N. Edwards.

Mr. and Mrs. Fred Lewis and baby of Samsonville were shopping here Saturday.

Misses Ada and Margaret Evans were Saturday shoppers in the River City.

K. of P. Memorial

The K. of P. Memorial will be held at Castle Hall, Sunday evening, May 29. A special program will be given.

The Oak Hill high school alumni banquet will be held Tuesday evening, May 31.

Rev. J. C. Jones and Dr. E. J. Jones are at Winona Lake, Ill., attending the General Assembly of the Presbyterian church.

Miss Winifred Crabtree has returned from Holzer Hospital, Gallipolis, where she underwent an operation for appendicitis.

Herbert T. Jones, 23, and Miss Arminta E. Smith, 22, were quietely married in Columbus the first of the week by Rev. Roberts of that city. The marriage comes as a complete surprise as Miss Smith had told friends she was going on a visit to her sister at Washington, C. H. The bride is the youngest daughter of Mr. and Mrs. Oscar Smith. The groom is the eldest son of Mr. and Mrs. Griff Jones.

James D. Jenkins, hardware merchant was called to Columbus Wednesday by the illness of his brother, David E. Jenkins, whose death occurred the next day (Thursday).

Mrs. Wm. Arundel returned to her home in Ironton, Saturday after a pleasant visit with her sister Mrs. I. N. Evans.

Local friends have received the announcement of the marriage of Miss Ethel Leonard and Mr. Harold Ross, which took place a few weeks ago in a Kentucky town, where Mr. Ross is employed. Miss Leonard is well known here where she attended high school. Mr. Ross is the son of Mr. and Mrs. Charles Ross of South Oak Hill.

Thin People

Thin, nervous, underweight people take on healthy flesh and grow sturdy and ambitious when Bitro-Phosphate as guaranteed by Fisher & Streich is taken for a few weeks.—Adv.

Nests in the Dark.

Prairie-owls select the deserted burrows of the prairie-dogs; Chimney swifts construct their nests far down in dark sooty chimneys, says the American Forestry Magazine, while woodpeckers constitute other familiar examples of this, as do a vast host of other species of birds all over the world.

Queer American Custom.

Sometimes we get a chance to smile. Americans have been criticizing us for centuries on our treatment of women. But they have no right to do that. A citizen who has just returned from America says that there they keep their girls in the house until they are eighteen or nineteen. They can't go out at all until then. Then they invite all the girls' friends in, and they say that they are going to let her out. When they let a girl out they call her a debutante.—From a Japanese Paper.

ROAD NOTICE OF VIEW AND HEARING

Whereas L. Taylor, and others have petitioned the County Commissioners of Scioto County, Ohio, for the Change of Location of a road commencing at a stake in the center line of the Arnold and Higgins Road and in the center line of the Waugaman Lane and extending thence in a south-westerly direction between the lands of John Vastine, Elizabeth Young, Charles Schopps and Harry Young, a distance of approximately 606.8 Ft.; thence in a westerly direction between the lands of Harry Young, Ben Adams, A. C. Waugman, Elizabeth Young, T. Jeff Coe, The Heirs of Charles Young, and The McDermott Stone Co., to a point in the Coe or Lombard Road; in all a distance of approximately 3062 feet.

The said County Commissioners will on the 22nd day of June, 1921, at 9 o'clock A. M., meet at the commencing point of said proposed improvement to VIEW and go over the route for the purpose of determining its public importance.

They will also meet on the 19th day of July, 1921, at 9:00 o'clock A. M., for FINAL HEARING at the office of said County Commissioners, for all persons whose interests would be affected by said improvement, and for granting or refusing the improvement.

ROY H. COBURN,
County Auditor

May 22-3 Mons.

End of the Month Sales

the Big Store talks special prices, it's time for all buyers to take notice. This is an Anderson Sale. It lasts six days —a word to the wise is sufficient.

From now until June — one week of low prices and quick selling for no other reason in the world than to produce a big volume of business. We've offered unusually fine values a number of times this season but this month-end sale will be a climax, short and sweet. For one thing it is all inclusive in its scope, for there is a combination of special sales from all the different departments. This End of the Month Event is intended to bring in enough business to make our sales for May, 1921 equal or surpass May, 1920 and if low prices are what the people want, our aim will be accomplished and this sale will be the talk of the town in less than two days.

A Month End Sale of Silks And Woolens

FOULARD SILKS, yard wide, mostly navy grounds, with popular designs, special $1.69.

SILK JERSEY, yard wide, in all wanted shades, at $1.69.

PONGEE, 33 inches wide, imported, special at $1.00

BLACK SATIN MESSALINE, yard wide, special at $3.19.

CREPE DE CHINE, yard wide, in all popular shades, at $1.39

CANTON CREPE, yard wide, now special at $3.49.

BLACK SATIN MESSALINE, yard wile, special at $1.39.

SPORT SILK AND FIGURED RADIUM, 40 inches wide, reduced to $2.19.

ALL-WOOL PLAIDS, at one third off from the regular prices.

WOOL JERSEY, 54 inches wide, formerly $2.50, now $1.98.

COATINGS AND SKIRTINGS, in plain cream and with black stripe, worth $2.50 to $3.00, now going at $1.49.

Notion Specials

BLACK SATINE, yard wide, special at 30c.

CHEESE CLOTH, 27 inches wide, at 7c.

WHITE OIL CLOTH, 45 inches wide, now 35c.

SHIRT BANDS, special at 5c and 10c.

NASH DRESS SHIELDS, 25c.

ELASTIC, white or black, one fourth inch wide at 4c and three eighths inches wide at 5c.

CORSET LACES, superior quality, white at 5c, pink at 6c.

LINGERIE SATINE, yard wide, for underwear and petticoats, special at 69c.

OIL CLOTH LUNCHEON SETS, special at $1.39.

SITROUX HAIR NETS, special $1.35 a dozen.

LACE VESTINGS, one piece special at $1.39.

FINE FANS for graduation presents, at a 20 per cent reduction.

Fine Cotton Wash Goods In The Month-End Sale

SILK STRIPED VOILE, 40 inches wide, now reduced to 98c.

DOTTED EMBROIDERED ORGANDIE, 54 inches wide, good colors, specially priced at $1.85.

FIGURED BATISTE, 31 inches wide, special at 35c.

PLAIN VOILES, 38 inches wide, good colors, formerly priced up to $1.00, now 59c. Another special lot at 29c.

AEROPLANE LINEN, 39 inches wide, for dresses, shirts, slip covers, etc., now 69c a yard.

FIGURED VOILES, 38 inches wide, mostly dark grounds, now reduced to 39c.

PRINTED MADRAS, 32 inches wide at 25c.

FINE IMPORTED TISSUE GINGHAM, yard wide, $1.50 value for $1.19.

DRESS GINGHAMS, 27 inches wide, at 16c.

GOOD APRON GINGHAM, at 10c yard.

COLORED DRESS LINENS, 36 inches wide at $1.00.

IMPORTED DRESS GINGHAMS, 32 inches wide, fine plaids, now reduced to 59c.

FINE TISSUE GINGHAMS, in one lot 32 inches wide, now reduced to 89c.

COLORED ORGANDIE, 40 inches wide, special at 85c.

Low Priced Ready-To-Wear In Our Month End Sale

WOMEN'S JERSEY SUITS, high values, good styles, now only $10.00.

WOMEN'S SILK DRESSES, just the styles and qualities for right now, and prices are only $10.98 and $14.75.

WOMEN'S SPORT DRESSES, made of the popular Canton crepe, lots of style and snap to them and the price is only $24.75.

WOMEN'S SERGE DRESSES, there are bargains here special lots at $9.00 and $14.95.

WOMEN'S HOUSE DRESSES, see these good values we have now, at $2.98.

BLOUSE SPECIALS at our month end sale reveal attractive selections at 98c, $1.49, $4.95 and $6.75.

MIDDIES, the popular garments for cool outing wear, now marked at $1.98 and $2.47.

SEPARATE SKIRTS, to wear with blouses, serge and plaid, at popular prices of $3.98 and $4.95.

WOMEN'S SILK SWEATERS, a special month end sale at $9.95.

WOMEN'S SILK SCARFS, now marked $4.95 and $7.47.

GINGHAM BUNGALOW APRONS, assorted styles at $1.00.

Month End Sale of Corsets

NIRIS CORSETS, high grade, in one special lot of $4.00 values, now $2.98.

CORSETS in two special lots, now offered at $1.29 and $1.89.

NEMO, RENGO BELT and GOSSARD CORSETS in special lots at considerably reduced prices.

BRASSIERES, in one assortment of $1.25 values, now 79c. Other specials at 47c and 69c.

Our Children's Store Has A Month End Sale

LITTLE GIRLS' DRESSES, now marked special at $1.98.

GIRLS' DRESSES, a little bit soiled, at half price.

PAUL JONES MIDDIES AND MIDDY SKIRTS, each $1.98.

FERRIS WAISTS, at 59c.

MUSLIN GOWNS at 59c and 75c.

MUSLIN DRAWERS, special for 25c and 50c.

CHILDREN'S SWEATERS, in good styles, colors and values, now offered at $4.95 and $5.95.

CHILDREN'S ROMPERS, a serviceable kind, washes well at $1.00, $1.20 and $1.69.

WASH SUITS, special at $1.29 and $2.49.

BOYS' SHIRTS AND BLOUSES, on sale at 49c.

BOYS' TROUSERS, special at 95c and $1.05.

INFANTS' TALCUM, 18c or 2 for 35c.

JIFFY PANTS, special 46c.

BABY BIBS, special at 8c.

INFANTS' HOSE, a flyer at 15c.

INFANTS' COTTON SHIRTS, special 29c.

INFANTS' SACQUES, now marked at 98c.

It Takes This Month End Sale To Bring Shoe Specials

WOMEN'S LOW SHOES, straps, pumps and oxfords, brown and black, in one special lot, marked at $3.95.

WOMEN'S WHITE FOOTWEAR in canvas and kid, oxfords and straps, high grade quality and styles, special at $4.95.

WOMEN'S GRAY SUEDE SLIPPERS, fancy with two straps and buckles, best quality, $7.45.

WOMEN'S BLACK SUEDE STRAP SLIPPERS, special at $7.45.

Special For Thursday Morning Only

One hundred pairs of women's fancy boots, choice $1.00. Only one hundred pairs and sold on Thursday morning.

Shoe Specials For The Men

MEN'S BROWN KID OXFORDS, English last, finest quality at $7.45.

MEN'S BROWN KID OXFORDS, round toes, soft and comfortable, special at $7.45.

MEN'S BROWN CALF OXFORDS, in one special lot at $6.95.

BROKEN LOTS of men's low shoes, being closed out at $4.00.

MEN'S PALM BEACH OXFORDS, fine quality, in the month end sale at $5.00.

A Month End Sale of Men's Furnishings

Look, fellows, for Wednesday. Get the date right first and then we will tell you the news. A big sale of 700 Eagle shirts, slightly imperfect, good qualities, nifty patterns and good fitting garments. Choice of the lot, beginning Wednesday, $1.30.

MEN'S ATHLETIC UNION SUITS, made of nainsook cool and comfortable, special 89c.

MEN'S KNIT UNION SUITS, knee length and short sleeves at 98c.

MEN'S LISLE SOX, all colors, 35c or 3 for $1.00.

MEN'S FINE MERCERIZED SOX, formerly $1.00, now 69c.

MEN'S PURE SILK SOX, special sale at 85c.

MEN'S FINE SILK TIES, now reduced to 69c.

MEN'S WASH TIES, at 35c and 40c.

HOSE SUPPORTERS, good quality, special 19c.

MEN'S MALLORY FELT HATS, reduced to $4.00 for the month end sale.

MEN'S NEW STRAW HATS, special values at $3.50, $4.00, and $4.50.

Main Floor Items In The Month End Sale

BONANZA SHEETS, for beds, 72x90 inches, seamed, full bleached, now special at 79c.

BLEACHED MUSLIN, yard wide, finer and better than HOPE, special at 13c a yard.

CHECKED DIMITY NAINSOOK, fine for sumer underwear, 39 inches wide, special 19c a yard.

TURKISH BATH TOWELS, bleached, size 21x40 inches at 25c each.

WOMEN'S SUMMER UNION SUITS, knit, two lots, special at 39c and 55c.

WOMEN'S VESTS, one assortment, special 15c or 2 for 25c.

FUTURIST VESTS, pink, fine qualities, to close out at 49c.

FUTURIST SILK VESTS, regardless of former prices, now choice 98c.

FUTURIST UNION SUITS, closing out our stock at 98c and $1.69.

CHILDREN'S HOSIERY, black, white and brown, good wearing qualities, very special at 23c a pair or 5 pairs for $1.00.

CANTEEN BOXES, one special assortment at only $1.98.

WOMEN'S KODAK PURSES, values to $2.50 for $1.49.

CHILDREN'S SOX, big assortment of various colors in lots marked at 29c and 39c.

POPULAR COPYRIGHTS, choice of over four hundred books, best fiction by the best authors, at the special price of 79c each.

WRITING PAPER, one pound of assorted shades with envelopes to match, all for 59c.

PEPSODENT, special at 42c.

DJERKISS TALCUM, special at 20c.

COTY'S FACE POWDER, special at 79c.

MUM, special at 20c.

All Millinery Reduced In Our Month End Sale

SPORT AND BANDED HATS, in a special new lot of about 100 attractive models, just received and placed on special sale during this month end event at the very special prices of $3.98 and $5.00.

TRIMMED, SEMI-TRIMMED and BANDED HATS, our entire stock shows special reductions for this month end sale. Five special prices at 98c, $2.98, $5, $7.50 and $10 with a few extra fine creations ranging at somewhat higher prices.

Muslin Underwear Specials

WOMEN'S MUSLIN GOWNS, good values, made full, special at 98c, $1.49 and $1.98.

WOMEN'S CHEMISE, nice quality muslin, made well, special at 98c and $1.49.

EXTRA SIZE PETTICOATS, white muslin, special at $1.49.

WOMEN'S MUSLIN DRAWERS, in one lot, special at 98c.

WOMEN'S SILK CHEMISE, very dainty, yet serviceable, special at $2.49.

Our Month End Sale of Room Size (9x12 ft.) Rugs

WOOL FIBRE RUGS, now marked at $10.00.

DELTOX GRASS RUGS, at the special price of $11.50.

ART WOOL RUGS, now reduced to $17.75.

KLEARFLAX LINEN RUGS, now going at $21.75.

BRUSSELS RUGS, at the low price of $22.50.

AXMINSTER RUGS, reduced as low as $29.75, $33.75 and $47.50.

SEAMLESS CHENILLE RUGS, now special at $69.50.

WILTON RUGS, priced from $79.50 to $115.00.

ODD SIZE RUGS at equally as great reductions.

SPECIALS ON SMALL RUGS to delight every housekeeper.

A Month End Sale Brings House Furnishing Prices Down

IRONING BOARDS, our $4.50 values, now special at $2.98.

CLOTHES BASKETS, made of wood splint, $1.25 value for 98c.

CLOTHES HAMPERS, made of wool splint, covered, special at $1.49.

WASH BOARDS, good size and well made, special at 39c.

CLOTHES LINE PROPS, 8 feet long, special 29c.

STEP LADDERS, 5 feet high with bucket shelf, special $2.79.

GALVANIZED TUBS, in sizes 1, 2 and 3 at 69c, 79c and 89c.

GARBAGE CANS, made of heavy, corrugated galvanized iron with tight fitting covers, in six good sizes, for $1.39.

GALVANIZED PAILS, 10 quart size, special 25c.

GALVANIZED PAILS, 10 quart size, extra heavy cut with two red bands, special 45c.

CLOTHES LINE, 50 feet long, special 29c.

WILLOW CLOTHES BASKETS, very strong, $3.50 value, special at $2.69.

WASH BOILERS, made of heavy quality charcoal tin, with solid copper bottom, stationary wood handles and tight fitting sover, sizes 8 and 9 for $3.20 and $3.59.

ELECTRIC IRONS, $6.00 value, fully guaranteed, complete with cord and stand, special at $4.79.

GALVANIZED FOOT TUBS, two sizes, special at 55c and 75c.

WOOL WALL BRUSHES, made of genuine lambs' wool, easily washed, $1.50 value for $1.19.

IRON CARPET BEATERS, special at 19c.

TOILET PAPER, good quality tissue, 1000 sheets to the roll, our 15c value, now special 6 for 60c.

CARPET BROOMS, good quality, four sewed, special 59c.

WATER GLASSES, odds and ends, to close out at 5c each.

TEA KETTLES, made of solid copper with heavy nickel plate, our $3.00 value for $1.79.

COTTON MOPS, 16 ounce size, with good smooth handles, 85c values for 59c.

CUT GLASS WATER SETS, 2 quart jug and 6 glasses, special per set $1.79.

Curtains and Curtain Materials Reduced

All curtains are marked at special prices during this sale. Prices range from $1.95 to $9.45 a pair.

NET CURTAINS with lace edge, special $1.79 a pair.

RUFFLED CURTAINS, special $2.25 and $2.45 a pair.

MARQUISETTE CURTAINS, at $1.69.

QUAKER CURTAIN NET by the yard, priced from 39c to $1.50.

CRETONNES at 27c to 87c.

SILKOLINE REMNANTS, in one to ten yard pieces, special at 15c a yard.

ALL LAMPS AND LAMP SHADES at one-half price.

LAMP SHADE SILKS, special at 87c a yard.

TABLE RUNNERS at 20 per cent discount.

Linoleum At Low Prices

PRINTED CORK LINOLEUM, burlap back, 69c a square yard.

INLAID LINOLEUM, special at $1.35 and $1.75 a square yard.

BATTLESHIP CORK LINOLEUM, plain, at $2.50 a square yard.

REMNANTS OF LINOEUM at special prices.

A Sale of Sewing Machines

CABINET MACHINES, wonderful values, special at $69.50.

A SIX DRAWER SEWING MACHINE of the same high grade make, at $64.00.

AN EXTRA SPECIAL on a four drawer machine, for $29.75.

Art Goods At Month End Prices

STAMPED LINENS, market special at 69c and $1.49.

STAMPED GOWNS, now going at 79c and $1.00.

GERMANTOWN YARN, special at 30c and 42c.

STAMPED BED SPREADS, now offered at $3.00.

LACE TRIMMED SCARFS, stamped at 98c.

The Anderson Bros Co.
COR. CHILLICOTHE & THIRD STS.

Miss Dolly Wise

She is here to answer any and all questions concerning love, matrimony troubles, woes, etiquette, etc. Inquiries should be addressed to Miss Dolly Wise, care The Daily Times, Portsmouth, Ohio.

Creamed Shrimps in Green Peppers

This is a special served at one of the Boston hotels. Select six oven-sized green peppers, remove the stems and seed, and soak in cold water for forty-five minutes. Cream two tablespoons of butter with a quarter of a teaspoon of pepper, one teaspoon mixed mustard one-eighth teaspoon celery seed and one beaten egg, when well mixed add a half cup of fine bread crumbs and two cups of cleaned cooked shrimps. Drain and dry the green peppers and fill with the shrimp mixture, sprinkle with fine bread crumbs and place a piece of butter on each; bake in a quick oven fifteen minutes.

Dear Dolly Wise—As you have helped so many will kindly ask you to help me. I am 17 years old and am in love with a fellow 24 years of age. He is very good to me, treats me kindly and he says he loves me. Now Dolly, this fellow comes to see me several times a week but he does not enjoy my company like he would if I were not so quiet. I do not talk much but what I say I try and make count. Can you suggest something interesting to talk about or entertain him with. The other boys tell him I am going with other fellows when I am not. Do you think he would pay any attention to what they say if he really loves me? Dolly, do you think a couple should fall in love with each other if they are not going to get married? BLUE EYES.

I think that if he cared anything at all for you, he would not object to your being quiet. However, it is always well for one to try to be interesting, and if you can't it is a pretty good sign that you do not find him exactly congenial. A couple may think they are in love with each other when it may be a mere infatuation that will not last.

Little Dancer—You cannot become a movie star by long distance communication. Save your money so that you can call at the studio in person. When you write to a young man and he doesn't answer, do not write again. If he is interested he will answer.

Wages differ. Consider what other girls are getting and what you think you are worth and set your price accordingly.

Dear Dolly—Do you know a recipe for fudge that needs no cooking; some that is made with powdered sugar? ESTEL.

Use 1 pound powdered or confectioners' sugar, one-half cake sweet chocolate, two eggs, one teaspoon vanilla, one cup nut meats. Melt chocolate in double boiler, beat eggs thoroughly and add sugar and vanilla. When chocolate is melted, add other ingredients, and last the nuts. Beat until it stiffens, and spread in buttered pan to become firm.

The Classic

"The Home of Goodness and Purity"

Ice Cream, any flavor

Highest Quality of Soft Drinks.

Best lunches in the city—featuring home made pies.

"Meet Your Friends There."

The Classic

Fifth and Chillicothe streets

TIMES SERVICE PATTERN

3551

A VERY ATTRACTIVE DRESS

Pattern 3551 is portrayed in this model. It is cut in 6 sizes: 34, 36, 38, 40, 42, and 44 inches bust measure. A 38 inch size will require 3 1-4 yards of 44 inch material. The width at the foot is about 2 yards.

This style is attractive for silk, satin, linen, gingham, chambrey, foulard, challie, gabardine, serge and poplin.

A pattern of this illustration mailed to any address on receipt of 10c in silver or stamps and 1c extra for postage.

3551

Name .....

Street and No. .....

City ..... State .....

Your Manners

It Is Correct

For a woman when paying a first call, to leave one of her own and two of her husband's cards for the couple upon whom she is calling. If there are young ladies in the family she should leave an additional card of her own and three of her son's.

For a woman when paying a first call where there is a married daughter living at home, to leave an additional card for her.

For a woman when paying a first call to leave an additional card for each visiting guest, if they are women.

When calling upon several ladies who are not mother and daughter, to leave a card for each.

When calling upon a friend who is visiting people who are not mutual acquaintances, to leave a card for the lady of the house.

It Is Not Correct

For a woman to leave her husband's cards each time she calls upon an acquaintance. This is done at the first call of the season and when calling after an entertainment for which he received an invitation.

For a mother to leave her son's cards at a house where there are no young ladies. She should leave them only at the first call of the season.

When a caller has left cards for a house guest, for the latter to fail to return the call.

When calling at a private house to write on the cards the names of the persons for whom they are left. This is done when calling at a hotel.

To leave cards without inquiring, if the hostess is at home when calling after an entertainment.

Meet me at Nye's Fountain.

SOCIETY

Miss Fannie Northcotte of Swotow, China, will come the latter part of the week to give a talk on her work at the Emanuel Baptist Church, Pine street, New Boston, on Friday evening, May 27. Miss Northcotte represents the Baptist mission at the Baptist Hospital in Swotow, and will have much of interest to tell. Everyone is invited to attend this meeting, especially all Baptists.

Mr. and Mrs. Cecil Miller and daughter, Miss Rosemary, of Fifth street, have returned home from a visit to Columbus and Delaware.

Miss Marianne Moore, daughter of Dr. and Mrs. A. R. Moore of Sunnyside, returned Saturday night from Chillicothe, where on Friday evening she danced an Irish dance at a social affair given by Miss Catherine Callihan, dancing instructor of that city.

A number of friends and relatives composed a picnic-party at the home of Mr. Scott Noel, on the West Side, Sunday. The picnic table was arranged on the lawn and the delectable menu was partaken of by Mr. and Mrs. Owne Hopkins and children, Robert and Honor, Mr. and Mrs. J. T. Swearengin and children Lois and Walter, Mr. and Mrs. Everett Bridwell and children Louise and Noel, Mr. and Mrs. R. C. Holbrook, Mr. and Mrs. J. R. Thompson, Mr. and Mrs. James Kennedy and son Harold, Mr. and Mrs. Clyde Barber and daughter Marguerite, Miss Josephine Warner, Miss Nora Noel and Mr. Scott Noel.

The Progress Club members will enjoy a theater party this evening, meeting at the Security Bank building at 7:30.

Miss Marie Crosby of 1806 Seventh street will entertain the Whatsoever Guild of All Saints' Church this evening.

Miss Fern Curry Wheeler came home Saturday from Dennison University at Granville, for a visit with her mother, Mrs. Fred Arrigoni, of High street, to recuperate from illness. Miss Wheeler is one of the graduating class and will not return until commencement time, June 16. She has been majoring mathematicsin the scientific course, and has also been taking a course in pipe organ.

Mrs. B. R. Wright returned to her home at Peebles today, having spent the week-end with her parents, Mr and Mrs. John Oakes, of Eighth street.

Mrs. John W. Flood of Sixth street will entertain the Country Club Friday afternoon.

Frank Duduit of Fourth street has gone to Columbus to recuperate from a nervous break-down at the McMillan Sanitorium at Shepherd, near that city.

The Woman's Auxiliary of All Saints' Church will hold an all-day outing Thursday at Squirrel Inn, the guests of Mrs. Henry T. Bannon. All members are asked to meet at the Parish House at 9 o'clock in the morning and bring a plate, cup, knife, fork and spoon.

The Woman's Bible Class of the First Baptist Church will meet Tuesday evening at 6:30, old time, at the home of Mrs. F. B. Randell, 1221 Twenty-first street. Group 2 will have charge of the social hour.

Mrs. George Hale and son, Windel, of Chillicothe, motored to this city Sunday to be the guest of her cousins, Mr. and Mrs. R. L. Kuhn of Ninth street for a few days.

Mr. and Mrs. Robert Walker of Columbus will spend this week with Portsmouth relatives and friends.

"After Your Child's Bath

Mothers Should Use Sykes Comfort Powder," says Nurse Soper

Peekskill, N. Y.—"I am sending you the picture of a dear little boy on whom I have used Sykes Comfort Powder with wonderful results. In my work as a nurse I have never found any powder so soothing and healing

When used daily after a baby's bath it keeps the skin free from chafing, rashes, scalding and soreness. There if nothing like it."—Mrs. Sadie A. Soper, Nurse, Peekskill, N. Y.

The reason Sykes Comfort Powder is successful in such cases is because it contains six healing, antiseptic ingredients not found in ordinary talcums.

Sykes Comfort POWDER Heals the Skin

Mr. and Mrs. Frank O'Brien of South Portsmouth motored to Cincinnati Sunday, and will visit relatives there.

Miss Elizabeth Burke of Huntington returned home today after spending her spring vacation with relatives and friends in this city.

Mrs. Julia Kuhner and daughter, Nettie, of Muncie, Ind., returned to their home today, having been called here by the death of her sister, Mrs. Michael Hansgen, who died Friday at her home on McConnell avenue.

The Ohio Baptist Sunday School Association will hold a convention at South Point next Wednesday, May 25. Kendall Avenue Baptist Church will be represented by Rev. W. H. Bishop, Mrs. J. R. Buckley and Mrs. John Sowers.

Mr. and Mrs. Fred Barman and Mrs. Leona Haley and son, Arthur, of Chillicothe motored here for the week-end with friends and relatives. They were entertained at dinner Saturday at the home of Mr. and Mrs. Leo Sommer on Fifth street.

Mrs. John McMahon of Ninth street will be the hostess of the Matron and Maid Club on Tuesday afternoon.

The Clover Club members are reminded to attend the meeting Tuesday night at the home of Miss Edna Davis on Second street, bringing with them needles, thread, scissors and any old muslin they wish to donate for hospital use. The evening will be spent in making surgical dressings.

Mr. and Mrs. Edward Riegel, Mr. and Mrs. Ben Riegel and Mr. and Mrs. Stanton Sluda and daughter, Elva Ruth, of Offnere street, spent Sunday in Jackson, where they were guests at the 88th birthday anniversary dinner of Mrs. Mary Rigel, mother of Edward and Ben Riegel.

Capt. and Mrs. Howard C. Feyler (Katherine Halderman) and baby daughter, Betty, will arrive tonight from their home in Honolulu, for an extended visit with their parents, Mrs. E. L. Feyler of Second street and Dr. and Mrs. S. S. Halderman of Gay street. Capt. and Mrs. Feyler have been gone for a year and a half and will be given a glad welcome by their many friends.

Mrs. Charles Spencer and daughter, Anna Grace, of Franklin avenue, have returned from a visit with her parents, Mr. and Mrs. Allison Loper, of Fairfield, Ind., leaving Mrs. Spencer's sister, Mrs. F. C. Goodwin, of Fourth street for a longer visit.

Miss Marie Trigg will arrive home Saturday from Washington, D. C., for a visit with her parents, Mr. and Mrs. J. P. Purdum, of Eighth street.

Mr. and Mrs. Arthur Reeg and children of Fifth street motored to Columbus Saturday for the week-end.

Mr. and Mrs. John E. Williams of Second street are enjoying a visit with their son and daughter-in-law, Mr. and Mrs. Ellsworth Williams, of Chattanooga, Tenn.

Miss Effie Cranston of Ohio University, Athens, visited over the week-end with her mother, Mrs. J. J. Cranston, of Eighth street, having with her her room-mate, Miss Virginia Smith.

After a visit with her aunt, Mrs. Cornelia Treuthart, of Seventh street, Mrs. Grace Finch Burnside of New York left today for a visit in Columbus and Chicago before going on to her home.

The congregational singing at the Second Presbyterian church last evening, and the solo, "The Lord Is My Light," from Allitson, which was beautifully sung by Mr. Foster Krake, accompanied by Major Roy Winton, were very much enjoyed by those who attended.

Mrs. Josephine Miller, of Columbus and her daughter, Mrs. D. D. Byers of Hartsdale, New York, are here for a visit with Mr. and Mrs. James A Hager of Offnere street.

Mr. and Mrs. Joseph Stern and two sons, Joseph and Bobbie, have returned to their home in Cincinnati after a visit to local relatives and friends.

BILLY WHISKERS

by Frances Trego Montgomery

Stubby's eyes were only partly closed, when he saw Billy wallowing in the mud, he too jumped in and did the same.

But where was Button all this time? It would be easier to tell where he was not, or had not been. For, of course, he too, got stung when he came running to Billy's rescue. At first when he saw the black swarm coming after him, he tried to dodge them; then he tried jumping at them, and biting them; but this did not do. The angry bees were not to be frightened by any such maneuver, and then settled in his back in clusters and stung him so he was wild.

Then one stung him on the tender part of the nose and another in his ear which made the pain unendurable and he ran up one side of a tree and down the other; across the alfalfa fields; rolled in the grass; squeezed through the garden fence; rubbed up against the cabbages trying to rub the bees off, for some were still sticking in his fur. Then down the lane he ran to the house with his back arched like a hoop and his long tail swelled to twice its natural size.

On, on, he went, until he arrived at the kitchen. Through the door he went, nearly upsetting the Chinaman who was carrying a large pan of tomatoes. These he spilled when he stumbled over the cat and they rolled in all directions.

But where had the cat gone that had caused all the mischief? He looked everywhere but no cat was to be seen. Of course, he could not find Button, for he had run into the pantry and jumped into a large barrel of flour which he saw standing open. He covered himself with flour and then lay still, for it seemed to help the burning sensation of the stings.

"Where that blamed cat go I wonder," said the Chinaman to himself.

Just then he looked out of the kitchen door and saw at the bottom of the steps a most comical sight. It was Billy Jr. and Stubby besmeared with mud, their faces swollen all out of shape, with one ear bigger than the other, and bumps and knobs as big as hens' eggs.

The Chinaman gave one look, and then rolled over on the floor in a fit of laughter, for Billy Jr. looked too comical for words with his cheeks swollen out as though he had plumpers in them, and with one lop-sided ear hanging down as if broken. Stubby's eyes were nearly closed by his swollen cheeks which looked like apple dumplings. There they stood, like two tramps, asking for sympathy and bread.

"Oh! Oh! Oh!" exclaimed the Chinaman, holding his sides with laughter. "You go visit Mr. Bee, and he kiss you, one two, three, too many times. What for you go so near? Come with me and I clean you up."

The Chinaman cut two pieces of rope from his clothesline, tied a piece around each of their necks and led them to a small tree, where he tied them.

Billy and Stubby wondered what he was going to do next, so stood still and watched him as best they could out of their swollen eyes.

(In the next story you'll hear what happened.)

Copyrighted by the Saalfield Publishing Co., Akron, O.

A WIFE IN THE MAKING

BY PHYLLIS PHILLIPS

PORTENTOUS ADVICE

Two hours later, after a heart-to-heart talk with Mrs. King, in which Cherry unburdened her mind of many things that had been worrying her for some days past, and as the two of them were having a hearty laugh at the whimsicality of life, came a ring at the 'phone.

Miss Laura went toddling over to answer it, and beamed at Cherry as she distinguished Mrs. Randall's voice at the other end.

"Why, good evening, Mrs. Randall. Yes, Cherry is here with me, all safe. We've jes' bin havin' the best time ever, all alone, and she is the sweetest little girl that— Ned and you were worried? Why, that's too bad. When did you begin worryin'? Cherry's bin here two hours and more." Was there a veiled irony in the gentle tones of Miss Laura's voice as she said this?

"Ned will come right over and fetch her—an' you hope I've not been putting any of my crazy notions into the child's head! Well, of all the ideas, Sally Randall. Cherry has no need of any words from either you or me We're the old generations and our ideas don't in no ways fit in with the new and the sooner we understand this the better for the world. Maybe it is 'rubbish.' Good-bye."

"That's Sally Randall all over. Arrogant, and opinionated as they come. Never learns anything different, either. You poor child, you, my advice is for you never to rest till you and Ned have a place of your own, where your voice will be the only 'master's voice.' Ain't a bit o' use for you two women to attempt to be happy with Ned, together. Sally's had her day, and now it's your turn. But that woman never will learn anything."

"Dear, dear, we certainly can't sit and fight about our 'rights' to Ned for the rest of our days," answered Cherry, sorrowfully. "I'd rather resign altogether. That's the way I feel now. Life was so sweet when he was courting me, and up in Honeymoon Hill. I can't bear to think of those days any more, now," she finished with a sob.

"Here, here. What have we just planned between us and thought about all evening. No more tears, deary girl. Red eyes never held a husband. And Ned will be here in a moment, now. Come, fix up your nose—fluff out your pretty hair, like a good girl."

"Here he is now," said Cherry with a gasp, vainly trying to dab some powder on her red nose before the entrance of her lord and master. Ned caught her at it and laughed loud at her funny expression of despair as she saw him walk in.

"Is my lady-bird getting all dolled up for a walk home in the dark with her own husband?" he queried, kissing her heartily.

"I'm so glad to see you, Ned, darling," said Cherry, throwing her arms round his neck happily.

(To be continued.)

Mrs. W. H. McCurdy's class of Trinity Church will enjoy a social gathering with their husbands and children Tuesday evening at the home of Mr. and Mrs. W. T. Hill, 824 Eighth street. All members are requested to be there at 8 o'clock, new time.

Mr. and Mrs. T. W. Ratcliff of Third street had as dinner guests Sunday Mr and Mrs. William Bailey and family, Mrs. Glen Vulgamore and daughter, Mildred, of Wakefield, and Miss Hilda Jenkins of New Boston.

Mr. and Mrs. Gaylord T. Stowe and son, Putnam, will come from their home in Cleveland today to be the guests of Mrs. Stowe's father, Mr. H. W. Putnam, 700 Franklin avenue. They will remain here until the second week of June, and will be guests at the wedding of Mrs. Stowe's sister, Miss Marguerite Putnam, and Dr. Wells H. Teachnor.—Columbus Dispatch.

A. J. McFarland of the Whitaker-Glessner Co., is in Wheeling on business.

Say "Diamond Dyes" Take No Other Dye

Unless you ask for "Diamond Dyes" you may get a poor dye that streaks, spots, fades and gives that dyed look. Every package of Diamond Dyes contains simple directions for home dyeing or tinting any new, rich, fadeless color into garments or draperies of any material. No mistakes! No failures! —Adv.

GLASSES FOR INDOOR WORKERS

Close application to indoor work strongly affects one's eyes. The slight eye strain of today—if not checked—means the serious visual trouble of tomorrow.

The wearing of glasses is restful in results and assures a satisfaction.

We have the glasses.

837 Gallia Street Call 162 For Appointment

BENNETT-BABCOCK CO OPTICIANS

Aeolian Piano Co.

PATRONS

We are pleased to announce that we have appointed

Mr. Floyd H. Willis

Our Representative In Portsmouth

Orders for new instruments, also expert tuning and repairing courteously solicited. Phone 678-X. Demonstrating room 642 Sixth street.

Free to All Races

A test of the new way to beautify teeth

This offer is now made almost the world over. It is published in many languages. Millions of people of many races have thus found a way to fight film on teeth.

All careful people owe themselves this test—all who want teeth whiter, safer, cleaner.

That dingy film

Your teeth are coated with a viscous film. Feel it with your tongue. It clings to teeth, enters crevices and stays. Your tooth brush used in old ways leaves much of it intact.

Film absorbs stains, making the teeth look dingy. It is the basis of tartar. It holds food substance which ferments and forms acid. It holds the acid in contact with the teeth to cause decay.

Millions of germs breed in it. They, with tartar, are the chief cause of pyorrhea.

Teeth not clean

Film-coated teeth are unclean. That is why so many teeth brushed daily discolor and decay. Tooth troubles have been constantly increasing, and film is the cause of most of them.

Dental science, therefore, has sought ways to fight the film. Two ways have now been found. Able authorities have proved their efficiency. Now leading dentists everywhere advise their daily use.

The methods are embodied in a modern tooth paste—Pepsodent. And millions of people now enjoy its benefits.

Acts in 5 ways

Pepsodent does more than combat film. It also fights starch deposits on teeth and acids.

It multiplies the salivary flow. It multiplies the starch digestant in the saliva, to digest starch deposits that cling and may otherwise form acids. It multiplies the alkalinity of the saliva, to neutralize the acids which cause decay.

Each use brings five effects which modern authorities regard as essential. It is bringing a new dental era.

One week tells

One week will show you what this new method means. It will change all your ideas on teeth cleaning.

Send the coupon for a 10-Day Tube. Note how clean the teeth feel after using. Mark the absence of the viscous film. See how teeth whiten as the film-coats disappear.

Judge then what is best for you and yours by what you see and feel. Cut out the coupon now.

Pepsodent PAT. OFF. REG. U. S.

The New-Day Dentifrice

A scientific film combatant, combined with two other modern requisites. Now advised for daily use by leading dentists everywhere. Supplied by druggists in large tubes.

10-Day Tube Free 609

THE PEPSODENT COMPANY, Dept. H, 1104 S. Wabash Ave., Chicago, Ill.

Mail 10-Day Tube of Pepsodent to

Only one tube to a family

In honor of Peter Revare's sixty-ninth birthday anniversary, his good wife arranged a family dinner in honor of this event Sunday and it was hugely enjoyed at their home on Fourth street. Mr. Revare is one of the city's best known citizens and looks much younger than 69 and says he feels a great deal younger.

The pleasant surprise that was promised the pupils of the First Presbyterian Bible School yesterday morning proved to be two splendid vocal numbers by the First Christian Male Quartet. They received a warm reception from an appreciative school, who hope they may repeat the surprise at an early date.

Mr. and Mrs. John D. Littlejohn and son Reese, Mr. and Mrs. George Webb, Mrs. Louella Wendelken, Mr. and Mrs. John Brushart and children and Jack Bush composed a motor-party to White Gravel Caves Sunday for a picnic-dinner.

After a pleasant winter in San Antonio, Texas, Mrs. Harry W. Miller and son James have returned home, leaving Ward Miller to finish his school year at the University of Texas, which will be June 10. Mr. and Mrs. Miller and son will go to their farm above Wheelersburg on Tuesday to spend the summer.

Dr. and Mrs. Howard Williamson of Second street will entertain the Portsmouth Reading Club picnic on Thursday evening, at their country home on Brush Creek.

We can insure your Automobile, Trucks, Tractors and any city property. J. W. INMAN. adv.

Boquet Dazira

is the name of the perfume creation—the ultimate in toilet accessories and alluring Parisian fragrance, created by master mind, combined with the most exquisite art in appearance of the packages.

Your dressing table finished with BOQUET DAZIRA is worthy of a queen, a dream of elegance and a delight to the eye.

Boquet Dazira Extract, $3.50.

Powder, $1.50.

Toilet Water, $3.50.

Talcum Powder, 75c.

Obtainable only at

WURSTER'S

"The Safe Drug Store"

419 Chillicothe Street

Keep Bandages Handy.

A box of bandages should be kept handy in every household in case of accident. These can easily be made. Tear them from strong cotton cloth, unhemmed, and roll them tightly, making separate rolls of varying widths. Sterilize them by placing them in the oven, and then store them in a fruit jar.

"Salad" Really "Salted."

Salad literally means salted and is a direct descendant of the Latin word sal, or salt. The use of salad to mean the greens from which or on which a salad mixture is placed is one of only recent origin. The Italian insalata and the Spanish salada, meaning salad in those languages, actually mean salted.

Lowe Brothers

Here is a real paint—

When you pay out real money for paint, you naturally expect to get real paint. You should insist on good spreading and covering capacities, permanent colors and long life.

If the paint you have been using in the past didn't come up to your expectations, you haven't been using Lowe Brothers High Standard.

You pay more for this paint per gallon, but less per job. Come in and let us explain the difference between cheap paint and paint that is really cheap. We have some literature that you'll find interesting, too.

ALEX M. GLOCKNER

Phone 478 Gallia and Gay Streets

Paints

Little Miss Muffet

A great many growing girls, as well as their mothers want to buy summer shoes that are girlish as well as stylish, without getting into the high heeled effects and I bought this sandal in a patent colt with a medium full toe to take care of those growing feet. I also bought a white nile cloth oxford on the same shape, Neolin soles, low heels, in sizes 5 to 8, 8 1-2 to 11, 11 1-2 to 2 and 2 1-2 to 7,—every pair of first quality material and workmanship. If you prefer a brown oxford for that growing girl I have them.

Baby Shoes
House Slippers
Basket Ball Shoes

Frank J. Baker

The Sleepless Shoeman
Footfitter for Twenty Years

845 Gallia Just Above the Sun

WHEN A FELLER NEEDS A FRIEND—BY BRIGGS

EPSOM SALTS

LIKE LEMONADE

You can now buy real epsom salts without the awful taste and nausea, by asking your druggist for a handy package of "Epsonade Salts" which looks and acts exactly like epsom salts, because it is pure epsom salts combined with fruit derivative salts, giving it the taste of sparkling lemonade.

Take a tablespoonful in a glass of cold water whenever you feel bilious, headachy or constipated. "Epsonade Salts" is the much talked of discovery of the American Epsom Association.

Administration

(Continuel from Page One)

stocks of capital; and that this destruction of capital w[illegible] responsible for the reaction and decrease which are now felt universally.

"In this process the burdens of government were immensely increased and it is for us now to find means of lightening those burdens.

Greatest Service At Lowest Cost

"Government, to a greater extent now than ever before, is under obligation to give the greatest service for the lowest possible cost. But it is for certain obvious reasons difficult to do this because government is not under the necessity to earn profits, nor to obey laws which regulate competition. These are the prime guarantees of efficiency and fair dealing in private business.

"To bring economy and efficiency into government is a task second to none in difficulty. Few people, in or out of the government, have any conception of the growth of government busine in the last decades before the world war; still fewer at all realize the pace to which the growth has been speeded up since the war started. The multiplication of departments, bureaus, divisions, functions, has resulted in a sort of geometrical increase in the tasks which confront the heads of executive departments when they face reconstruction problems.

Will Take Courage To Carry Out Program

"At the beginning of his administration, President Taft secured from congress the establishment of an economy and efficiency commission. It made a comprehensive survey of activities, organization and personnel of the whole government establishment. The report on that survey was never printed. But it is available, and can be consulted to determine where wastages and overlappings of function are. The present congress has already provided for a joint committee on the reorganization of the administration branch of the government. A representative of the executive will serve with this committee so that there is now in progress a thorough study of the whole problem. The task will require some time and ultimate results may await it. More it will demand a resolute courage to effect the abolition of the useless and co-ordination of the useful.

"But meanwhile we shall, I trust, have a budget in operation under the law before the opening of the new fiscal year.

Eternal Vigilance Needed

"Too much stress can not be laid on the fact that eternal vigilance is the price of economy and efficiency. It requires persistent, determined, stonyhearted devotion to the public interests. There must be utter sacrifice of all sympathy for the place-holder whose real reason for keeping his position is that he wants the salary.

"Something can be done even pending the effective inauguration of the budget and the survey by the joint committee toward bettering conditions. In all the departments, I may say to you, this sort of work is already progressing under executive orders within the power of the executive. We shall need the full support of enlightened public opinion, and, realizing this, I am glad that such bodies as the Academy of Political Science, the United States chamber of commerce, the engineering societies and business organizations generally are studying and discussing these questions. Out of such counsels will come truer appreciation of the difficulties and magnitude of government business, a larger sense of public responsibility and a highly desirable co-operation between public and private business for the common good."

Britain To Send Troops

(Continuel from Page One)

ular reserves at their disposal.

Poles Strengthen Their Position

The Polish insurgents, according to the dispatch, have been steadily consolidating their position and extending their control over the industrial districts of Silesia. They are reported to have succeeded in starting work again in mines, foundries, and factories, and now are squeezing the allied authorities out of the towns they still occupy in order to complete their hold on the railway between Kattowitz and Gleiwitz.

Every sort of pressure is being employed to compel the surrender of these two important towns.

Inhabitants of Beuthen and Kattowitz have approached their local district controllers, according to the dispatch, and have asked them to make terms with the insurgents, declaring they were tired of waiting for the allies to do something and were without confidence in the interallied commission's power to restore normal conditions or the ability of the local garrisons to protect them if the insurgents should decide to take the town by force.

Government

(Continuel from Page One)

ern Union at every step in its effort to land a cable. And now the Harding administration has adopted exactly the stand of the preceding administration and has gone a step further. It took the enactment of a law that will give the President of the United States the right to say whether any foreign concern can land a cable on American territory. This is of vast importance as a reciprocal right. For it is a known fact that some European countries have not been giving American concerns the same privileges which European companies have enjoyed in this country and there has been no way to compell equality of treatment until the American government obtained jurisdiction over the whole thing. It is not an attempt to bring about government ownership or control of cable communication but an effort to prevent foreign concerns from taking undue advantage of American companies. For example a French concern could open telegraph offices in the United States for the distribution of its cables and so could a British company but the government of France has thus far refused to permit American cable or wireless concerns to distribute their messages throughout France by their own system of local telegraph wires or offices.

Question of American Interests

There is of course back of the dispute between the Western Union and the American government something besides mere law—it involves a question of saving an American owned cable company from the restrictive competition of a British company which has formed an alliance with the Western Union. The all-American Cable Company which is owned by American citizens operates cables to both coasts of South America but is prevented from laying cables along the Brazilian coast because the British company has a monopoly. The Western Union and the British company arranged to lay a cable along the Brazilian coast which would connect up through Miami and on to South America through a British company thus taking away much of the business which the American cable company has been getting from the United States because it has been the only direct cable company reaching South America.

The Western Union made the convincing argument that American messages travel to the Azores over American cable lines only to be connected up with British and Portuguese cables there and contended in principle this wasn't a bit different than sending a message from Miami to Barbadoes over an American cable and transferring it to a British cable to be sent from Barbadoes to Brazil and onward.

Question of Policy

In principle there isn't any difference and from a legal point of view the Western Union has made a good case but the question which has been confronting the government has not been one of law but of policy. Shall a British company even though it affiliate itself with an American concern form a combination that destroys an entirely American Cable Company and removes the advantage heretofore enjoyed having one direct line to the South America over which the United States government as well as American business concerns could send messages without fear that they would fall into the hands of other governments or competitors.

Hughes Quickly Got Power

Secretary Hughes has thus far refused to take sides as between the All American Cable Company or the Western Union. When he discovered that the Western Union questioned the executive power, he promptly set about to get that power. Now the President has the right to grant or revoke cable permits and to specify conditions under which cables may be laid. It is all American company has said that if the Western Union used its influence with the British company affiliated with it to get the monopoly on the Brazilian coast removed there would be no objection to landing of the cable at Miami. In the end there will probably be another cable to South America through Miami—as it is very much needed—but the chances are the American government will now lay down conditions that will not destroy the All American Cable Company's business opportunity.

WASHINGTON — President Gompers, A. F. of L., says federation is about to launch intensified organizing campaign.

For insurance that covers against all loss or damage to you or your automobile, see J. W. INMAN. adv.

Fires Destroy Mine Buildings

WILLIAMSON, W. VA., May 23.—M. C. Kindleberger, state fire marshal of West Virginia, said on his return from Matewan that he believed incendiaries were responsible for the fire which destroyed the head house of the Stone Mountain Coal Corporation at that village yesterday, entailing a loss estimated at $25,000.

CHARLESTON, W. VA., May 23.—A large tipple at the mine of the Will's Branch Coal Company at Willis Branch, Fayette county, was completely destroyed by fire early yesterday morning, according to information received here today by Governor Morgan from three members of the state police force stationed there.

The mine is owned by a company of which William McKell is president.

HOT OVER EAST

NEW YORK—Mercury reaches 85, one degree of record for May 22. At Chicago the fluid goes to 91.2, making the hottest May day in ten years.

Says Measurement Inaccurate

CAMBRIDGE—Harvard engineering schools proves Baly's curve for measuring temperature at which oxygen and nitrogen begin to liquify, is inaccurate.

Famous Poem Founded on Fact.

Mrs. Henians' poem "Casabianca" is founded on the death of Louis Casabianca, a French naval officer. As captain of the flagship Orient, he commanded the fleet, which transported Napoleon to Egypt. In the battle of Abukir, Admiral Brueyes was killed and Casablanca was put in command. He was wounded and the ship caught fire, but still he remained at his post. His 10-year-old son would not leave his father and both were killed when the ship was blown up.

Quality of Foods.

Hard foods are a necessary part of a hygienic diet. The teeth need exercise, it must be remembered. Therefore, one way of keeping teeth in good condition is to eat hard foods, such as breadcrusts, toast, hard fruits, nuts and fibrous vegetables. Hard food causes the saliva and gastric juices to flow. If in addition to being hard the food is dry, the greater the flow of the saliva and gastric juice.

Dream Lore.

To dream of being present at an entertainment, ill-health, loss of friends. To be a performer, trouble and a quarrel.

Professor Budlong Puts Tanlac To Test

PROF. C. J. BUDLONG, Manchester, N. H.

"It's an actual fact. I'm in good health for the first time in thirty years and I owe my present splendid condition to Tanlac and nothing else," was the emphatic statement of Prof. C. J. Budlong, well-known and highly respected citizen of Manchester, N. H., residing at 42 School street.

"Practically all my life I had had rheumatism, and when I say rheumatism I mean every word of it. It was all over my body and especially bad in my feet and legs and there were times when I couldn't get from my bed to my chair without help. And from the time I was a boy I couldn't sit down and eat a good meal without being in misery afterwards and I would have terrible pains around my heart and frequent attacks of palpitation and dizziness.

"I had a stubborn case of constipation, was troubled awfully with blinding headaches and hardly knew what sleep was. My suffering had almost made a complete nervous wreck of me and I was so weak I wasn't worth a nickel as far as work was concerned. I thought my troubles had a life-long grip on me and was about as discouraged as a man ever gets.

"Well, before I had finished my first bottle of Tanlac I realized it was different from anything I ever tried. It suited my case exactly. And now for almost the first time since I can remember I can eat anything I want and digest it. I haven't an ache or a pain and have gained fifteen pounds in weight. I just feel good all over and am full of life and energy these days. Everywhere I go I talk Tanlac. It hasn't an equal."—Adv.

MR. AND MRS. ALBERT MARTING ENJOY A RECEPTION TENDERED THEM IN ENGLAND

Among the many pleasant events that will long linger in the memory of Mr. and Mrs. Albert Marting, who are touring England with a delegation of dry goods merchants from this country and Canada, is a reception tendered them by the London Daily Telegraph. They were received by Viscount and Viscountess Burnham.

Concerning the event the Daily Telegraph says:

"Last night the members of the delegation of Dry Goods Merchants from America and Canada paid a visit to the offices of The Daily Telegraph, and a number of guests were invited to meet them. They were received in the principal hall by Viscount and Viscountess Burnham, assisted by Lieut.-Colonel and Mrs. F. E. Lawson. Included in the company were Dominion members of Parliament, overseas members of the Empire Parliamentary Association, and Dominion journalists, as well as the London representatives of the American Press. A few words of welcome were addressed to the overseas visitors by Lord Burnham. Music was supplied by the string band of his Majesty's Royal Horse Guards (Blues), by kind permission of Lieutenant Colonel Lord Tweedmouth, conducted by Lieutenant Manuel Bilton, director of music. In the course of the evening a photograph of the scene was taken. Each guest accepted a souvenir copy of The Daily Telegraph reproduced in miniature, bearing the autograph of Lord Burnham. This was accompanied with a brochure giving some account of the history of the journal and the part that it played in the war, together with a brief description of the mechanical departments.

"In consequence of the coal strike, necessitating early publication, the guests were enabled to follow the process of the production of a morning newspaper in all its stages, not only in the editorial, but in the mechanical departments, the round of inspection beginning with the composing room, which contains the largest single newspaper battery of linotypes in the world. Thence the curious were at liberty to follow the "formes," each "forme" representing one page, into the foundry, and to note the production of the stereo plates cast by the auto plate machines. The rotary printing presses were subsequently seen at work on the ground floor delivering the finished folded papers to the publisher.

"Refreshments were served at buffets in the Pillar Hall by Messrs. J. Lyons and Co. Ltd."

The Telegraph issued a booklet giving the history of the paper, a complete miniature edition of the paper, and in every way made the day one of the most memorable for the visitors.

How True.

Jud Tunkins says dancing is the poetry of motion, but a great deal of poetry is footwork without grace.

SPRING AILMENTS

Impure Blood, Humors,—Relief in a Good Medicine.

Spring ailments are due to impure, thin, devitalized blood.

Among them are pimples, boils, other eruptions, catarrh, rheumatism, loss of appetite, that tired feeling, nervousness and "all rundown" conditions.

Hood's Sarsaparilla combines the roots, barks, herbs, berries and other medicinals that have been found in many years of intelligent observation to be most effective in the treatment of these ailments.

Successful physicians prescribe the same ingredients for diseases of the blood, stomach, liver and kidneys, and in cases where alterative and tonic effects are needed.

Hood's Sarsaparilla is the spring medicine that purifies, enriches and revitalizes your blood, increasing power of resistance to disease.

For a laxative take Hood's Pills.

It Must Not Be Again

(Continuel from Page One)

After the ceremony, President Harding, accompanied by Mrs. Harding, several senators and their wives, and army officials of high rank, returned to Manhattan, where he was scheduled to address the Academy of Political Science at its luncheon in the Hotel Astor before reviewing the old 106th United States infantry in Brooklyn this afternoon.

In his Hoboken address President Harding said:

"There grows on me the realization of the unusual character of this occasion. Our republic has been at war before; it has asked and received the supreme sacrifices of its sons and daughters, and faith in America has been justified. Many sons and daughters made the sublime offering and went to hallowed graves as the nation's defenders. But we never before sent so many to battle under the flag in foreign land, never before was there the impressive spectacle of thousands of dead returned to find eternal resting place in the beloved homeland. The incident is without any parallel in history that I know.

"These dead know nothing of our ceremony today. They sense nothing of the sentiment or the tenderness which brings their wasted bodies to the homeland for burial, close to kin and friends and cherished associations. These poor bodies are but the clay tenements once possessed of souls which flamed in patriotic devotion, lighted new hopes on the battle grounds of civilization, and in their sacrifices sped on to accuse autocracy before the court of eternal justice.

"We are not met for them, though we love and honor and speak a grateful tribute. It would be futile to speak to those who do not hear, or to sorrow for those who cannot sense or to exalt those who cannot know. But we can speak for country, we can reach those who sorrow and sacrificed through their service who suffered through their giving, who glory with the republic through their heroic achievements, who rejoice in the civilization their heroism preserved.

"Every funeral, every memorial, every tribute is for the living—an offering in compensation of sorrow. When the light of life goes out there is a new radiance in eternity, and somehow the glow of it relieves the darkness which is left behind.

"Never a death but somewhere a new life, never a sacrifice but somewhere an atonement; never a service but somewhere and somehow an achievement.

"These had served, which is the supreme inspiration in living. They have earned everlasting gratitude, which is the supreme solace in dying.

NERVOUS FAINTING SPELLS

Mrs. Werner tells how they Yield to Lydia E. Pinkham's Vegetable Compound

Camden, N. J.—"Before my baby was born I was run down and weak, had pains in my back and stomach, was very nervous and would have fainting spells. I certainly suffered awfully with those nervous fainting spells. I did not know anyone at times and used to scream. A doctor treated me but did not seem to do much good. I took Lydia E. Pinkham's Vegetable Compound and soon felt a change and could do my work without pain and was cured of those nervous spells. Now I have a nice baby girl and had an easy time at birth, thanks to Lydia E. Pinkham's Vegetable Compound."—Mrs. WILLIAM C. WERNER, 1216 Van Hook St., Camden, N. J.

When a wife finds her energies are flagging, she is weak, nervous, suffers from backache, the "blues" she should build her system up at once by taking that standard woman's medicine, Lydia E. Pinkham's Vegetable Compound, as did Mrs. Werner.

If there is anything about your condition you do not understand write Lydia E. Pinkham Medicine Co., Lynn, Mass., about your health.

BOY SCOUTS OF CITY TO SEE FILMS

Troop No. One of Boy Scouts is extending a cordial invitation to all the Boy Scouts in the city to be their guests at a special showing of scout films tomorrow night at the First Presbyterian Church. Scouts are asked to come at eight o'clock to the gym from where they will proceed to the entertainment room.

The films are part of the Bible school entertainment and Scoutmaster Pride has arranged that when their show is over, two of the films will be repeated at a private exhibition exclusively for his scouts and their friends.

One reel will show the making of a boy scout uniform, every detail of the process in the factory being thrown upon the screen. The other was taken for the express purpose of instructing in the noble art of life-saving from drowning and no element is missing from this great picture which will show in sharp detail the best means of rescue from the water.

Soldier's Name Omitted

In the list of Civil Dar veterans who are to be specially honored Thursday evening at a Chamber of Commerce forum meeting the name of Daniel McElfresh, 1224 Grandview avenue was unintentionally omitted. While Mr. McElfresh's name was omitted from the list published recently he was not forgotten at Shiloh and other battles, where he made his honorable record as a soldier. Of course no one connected with the event had any intention of slighting Mr. McElfresh, who is one of the finest of the "Boys of 61." Apologies have been accepted by Mr. McElfresh who will be among "those present" at the forum meeting.

MOVIES AT FIRST PRESBYTERIAN

Tickets were issued yesterday morning at the First Presbyterian Bible School for the moving picture entertainment Tuesday night at 7:30 p. m. The films to be used were taken under the direction of the American Red Cross, and are reported to be peculiarly adapted to the enjoyment of young people. They range from the bright fields of Northern France in springtime to the deep congestion of New York's East Side, and from the fascinating manufacture of the uniform of a boy scout, to his rescue of an unfortunate from a watery grave.

Parents are invited as usual to accompany their children, no tickets being necessary for their admission.

SUNDAY SCHOOL ATTENDANCE

Warm weather and the complications arising from the different times in use caused the Sabbath School attendance to decrease Sunday, the total being just over the 7500 mark, the lowest it has been in several months. First Christian remained above the 1000 mark by 12. Sunday's record

First Christian	1012
Trinity	824
Second Presbyterian	692
Manly	512
First Baptist	471
Franklin Ave. M. E.	437
First Evangelical	401
First Presbyterian	375
Sciotoville Christian	347
Bigelow	344
United Brethren	294
Grandview Ave. Christian	255
New Boston Christian	252
Wheelersburg M. E.	232
Berean Baptist	184
Calvary Baptist	172
New Boston Baptist	169
Central Presbyterian	150
New Boston M. E.	147
Kendall Ave. Baptist	146
Terminals M. E.	104

Revival Is Started At Grandview Ave. Church

The revival began last evening with a large attendance. Two additions, one by statement from Kentucky and one by confession and primary obedience.

Ernest P. Gast will preach this evening at 7 o'clock old time. Be sure to be on hand. Mr. J. C. Leonard will have a solo for us. Every one cordially invited to hear plain, old time preaching. Services each evening this week, beginning at seven "old time". Please remember. No offerings will be taken.

The Inside of Your Bank

TO many of our customers, their bank is merely a teller's window where they go to deposit or withdraw funds.

We want to remind you that there is also an inside to our organization where our officers and directors are always planning ways of making our service more convenient and helpful to you.

Bear in mind also that the "inside" is easily reached whenever you have some problem that requires personal consultation and advice. You will find there a friendly interest in your affairs, and a willing desire to give you the personal attention and counsel most helpful to you.

THE SECURITY BANK
PORTSMOUTH, OHIO

Cuticura Soap The Velvet Touch For the Skin

Soap, Ointment, Talcum, 25c everywhere. For samples address: Cuticura Laboratories, Dept. 2, Malden, Mass.

BRINGING UP FATHER

"Copyright 1919 International News Service"
Reg. U. S. Pat. Off.

BY GEORGE McMANUS

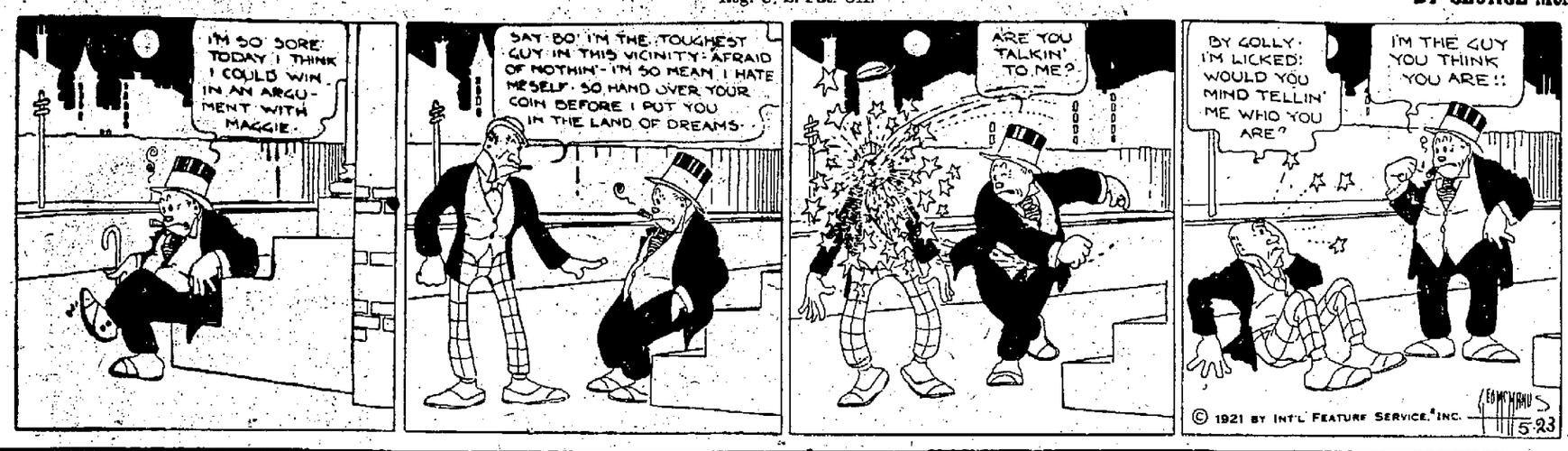

ECONOMY MEANS WEALTH

ECONOMY is simply a study of the problems of INCOME and EXPENDITURE. When a man spends more than his INCOME, he is losing sight of one of the GREAT FACTORS in his life. Take the SAFE GROUND, SAVE MORE than you SPEND.

THE CITIZENS SAVINGS & LOAN ASSOCIATION CO.

Assets over $2,000,000

6 Per Cent for 30 Years. Why take less?

Operated by

The Hutchins & Hamm Company

First National Bank Building

Mystery About Dad.

Johnnie, aged five, was an enthusiast over automobiling. He had to sleep with his father one night, for the first time, and next morning he was greatly perturbed. "Mamma," he demanded, "why does papa use the cutoff in his sleep?"

Children's Telephone.

If your children bother the telephone, try buying them a small imitation and attaching it within their reach to a piece of furniture, giving them also a book they can use as a "phone book."

ONE BLOCK OF SOLVAY PLANT TO RESUME

The steady improvement in local manufacturing conditions, previously noted in The Times, is further exemplified by news that the big Solvay plant, which has been shut down entirely, will resume operations at once—half capacity the coming month.

General Superintendent L. D. Huestis received word from headquarters at Syracuse Monday to get things in readiness to operate one block, or one half the plant, as soon as possible. Repairs, that have been in progress for several weeks, will be rushed to completion and fires will be lighted not later than the tenth of June. By the 25th of June, the block will be in full operation.

The resumption of work at the Solvay will give employment to quite a number of men who have been out of work for several weeks.

Funeral Services Of Robert May To Be Held Wednesday Morning

Robert F. May, owner of the New Boston Garage and Tire Company and who died at Hempstead hospital at 12:50 Saturday night the result of burns sustained in a gasoline explosion while he was working under a car on Turkey Creek, Friday about midnight, will be buried Wednesday with funeral services at New Boston.

Mr. May was seriously burned from the waist up, the burns being so deep that they caused death after almost 24 hours of terrible suffering. May regained consciousness Saturday afternoon and talked for a short time with his wife and relatives.

Robert F. May was born in Greenup in 1888. He had been in New Boston since a young man and had always, borne a splendid reputation. Before going into the garage business he was an electrician at the steel plant. A short time after taking hold of the garage business he took a course in vulcanizing at Akron and lated added a vulcanizing department. He had charge of this work, most of the repair work being looked after by his brother Malcolm May. Mr. May was a hard worker and had made a success of everything he took an interest in. He had just recently enlarged his building and garage at Ohio avenue and Rhodes avenue to care for his growing business.

Mr. May won many friends by his square dealing and true friendship. He will be greatly missed, not only by his relatives but by his host of loyal friends, who had learned to know him as a brother.

Surviving are the parents, the father D. F. May, being in California while the mother, Mrs. Macy May made her home with her son at 3722 Stanton avenue, New Boston, the grief stricken widow, Amy J. May, two brothers Malcolm May of New Boston, Leander May of Columbus and a sister Miss Marguerite May of New Boston.

The mother was in Greenup decorating the graves of deceased children when she was notified of the serious condition of her son in Hempstead hospital.

Mr. May had been a member of the George A. Ditty Camp Woodmen of the World and Jr. O. U. A. M. of New Boston. He had been a supporter of the Ohio Avenue Christian church, New Boston.

Funeral services will be held at ten o'clock Wednesday morning with J. C. Harris of the Ohio Avenue Christian church in charge. The services will be held probably at the Ohio Avenue Christian church.

If you want to insure your car, or property of any kind, we would be pleased to do it for you. Office open evenings from 6 to 9 o'clock.
adv J. W. INMAN.

You Just Try NR For That Indigestion

Get your organs of digestion, assimilation and elimination working in harmony and watch your trouble disappear. NR does it or money back.

One Day's Test Proves NR Best

The stomach only partly digests the food we eat. The process is finished in the intestines where the food is mixed with bile from the liver.

It must be plain to any sensible person who realizes this, that the stomach, liver and bowels must work in harmony if digestive troubles are to be avoided or overcome.

This fact also explains why sufferers from indigestion, also suffer more or less from headaches, biliousness and constipation.

If you are one of the many unfortunate persons who cannot eat without suffering afterward, if you are constipated, have bilious spells, headaches, coated tongue, bad breath, variable appetite, are nervous, losing energy and feel your health slipping away, take this advice and get a box of Nature's Remedy (NR Tablets) right today and start taking it.

Give it a trial for a week or two and just see how much better you feel. See how quickly your sluggish bowels will become as regular as clock work, how your coated tongue clears up and your good, old-time appetite returns. See how splendidly your food will digest and how your energy, "pep" and "ginger" revive.

Just try it.

You take no risk whatever for Nature's Remedy (NR Tablets) is only 25c a box, enough to last twenty-five days, and it must help and benefit you to your entire satisfaction, or money returned.

Five million boxes are used every year,—one million NR Tablets are taken by ailing people every day—that's the best proof of its merits. Nature's Remedy is the best and safest thing you can take for biliousness, constipation, indigestion and similar complaints. It is sold, guaranteed and recommended by your druggist.

STEWART'S DRUG STORE, Portsmouth, Ohio.

NR TO-NIGHT—Tomorrow Alright Get a 25¢ Box

The May Time Sale Has Full Control Of Low Prices In Our Household Dept.

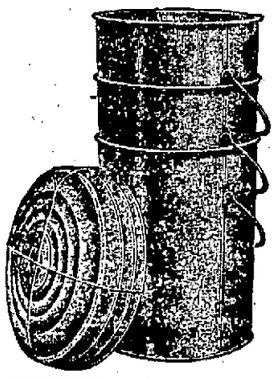

7 Gallon Size Galvanized Garbage Can
Were $2.10 now **$1.69**
Has cover with a deep rim; cover locks on.

WIRE GAS GLOBES
For inverted fixture for **25c**

ALUMINUM SAUCE PAN
1 1-2 quart size. Special **29c**

4 PIECE COMBINATION COOKER
Special at **$1.86**

MIRRO ALUMINUM PRESERVING KETTLE
8 quart size, $3.45 value for **$2.69**

10 QUART GALVANIZED BUCKET
25c

EARTHEN WARE CASSEROLE
7 or 8 inch size with nickle plated frame. Choice **$1.29**

3 Quart Ice Cream Freezer For $4.34
Worth $6.00.
Entire frame, made from extra heavy steel heavily retinned. The can is made of best quality tin plate. The tub is made of white cedar with welded wire hoops.

ELECTRIC TOASTER
Special at **$4.35**

NO. 1 SIZE GALVANIZED TUBS
Special at **69c**

CLIMAX WALL PAPER CLEANER
Per can **10c**

CUT GLASS WATER SETS
2 quart Pitcher and 6 glasses

Liquid Veneer Mop Special
1 Mop $2.00
1 bottle Liquid Veneer Polish 60c
Total value $2.60
Sale price for **$1.82**

2 Large Lots Of Aluminum At Greatly Reduced Prices
Every item an exceptional good value. Every housekeeper should not miss these values.

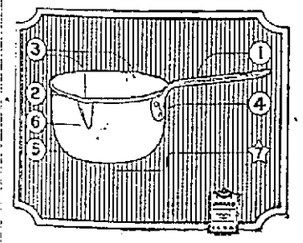

MIRRO SAUCE PANS REDUCED
1-2 quart size reduced from 70c to **62c**
1 qt. size reduced from $1.05 to **76c**
2 qt. size reduced from $1.40 to... **$1.05**
6 qt. size reduced from $2.90 to ... **$2.13**

Screen Doors
Worth $3.25 For $2.54
Sizes 2 Foot 8 Inch By 6 Foot 8 Inch
Made of selected pine, natural finish, with two coats varnish, raised mitered moulding, black wire cloth.
Down Stairs Store

Macting's PORTSMOUTH OHIO

Ingrown Nail Turns Right Out

A few drops of "outgro" upon the skin surrounding the ingrowing nail reduces inflammation and pain and so toughens the tender, sensitive skin underneath the toe nail, that it can not penetrate the flesh, and the nail turns naturally outward almost over night.

"Outgro" is a harmless, antiseptic, manufactured for chiropodists. However, any one can buy from the drug store a tiny bottle containing directions.—Adv.

COURT HOUSE

To Deliver Oration

Attorney W. L. Hostetter will be the principal speaker at memorial exercises to be held at Wamsleyville Adams county next Sunday. The services will be held in the open and a splendid program consisting of speaking and singing has been arranged.

Filling Jury Wheel

John C. Bauer and John W. Hall recently appointed as member of the Scioto county jury commission by Judge Thomas were sworn in by clerk of courtsEdward Cunningham Monday when they started the work of filling the jury wheel with the names of prospective jurors for service in the courts during the ensuing year.

Three hundred names will be put in the wheel at the direction of the court and as this is the first meeting of the commission since women obtained the right to vote making them eligible for jury service it is quite likely that the names of the number of the fairer sex will go in the wheel this time. The names are selected from the poll books of the last general election.

Files Answer

For answer to the alimony suit of Eliza Edwards, Fred Edwards, steelworker living at Grandview, and Kinney Lane, denies her charges of cruelty, neglect and infidelity, and accuses her of cruelty and with being insanely jealous. Through Attorney Theo. K. Funk he declares that the plaintiff constantly accused him falsely of associating with immoral women and says that on May 10, 1921 she abused and vilified him, drove him all over the house and in his effort to avoid her fled to the bed room where she followed up still abusing him and caused him to slap her, he claims.

Edwards says that he now regrets the incident which resulted in their separation and begs her to return, giving assurances that he will do his part by her, otherwise he asks upon hearing that her petition be dismissed.

Charges Cruelty and Neglect

Minnie Scaggs, a minor, by next friend, Jarvey Brown, charges neglect and cruelty in her suit for divorce and alimony instituted in Common Pleas court Monday against William L. Scaggs, 1317 Mabert Road.

In her petition filed through Attorney Theo. K. Funk the plaintiff says she was but 15 years old when she married Scaggs at Vanceburg last December, and then she complains that he refused to work and support her properly, but instead spent his time in idleness and in associating with vicious and improper persons and declares he constantly abused and cursed her, denied her any privileges whatever, supplied her with no means treated her with utter indifference, frequently ordering her to leave, saying that he did not care anything for her, she asserts. The plaintiff further says that she did leave two weeks ago when ordered to do so by the defendant's mother.

Cigarette Tax Now Due

The duplicate for the payments of annual cigarette tax, now due, was opened Monday at the county treasurer's office and dealers, both retail and wholesale, are expected to call and secure their license.

Made Wards Of The Court

Louis Bond, 17 years old, of 1209 Fifteenth street and Oscar Shields, 16 years old, 235 Second street, arrested Sunday and detained in the Juvenile ward at the county jail on delinquency charges were made wards of the court and dismissed by Judge Gilliland in Juvenile court Monday. It was claimed that the lads persisted in trespassing on the lands of Seymour and Sommers, West Side, and the complaints were filed by Fred Jeffers, overseer.

Transferred To Delaware

Gladys Hicks, 15 years old, Kendall avenue girl who was recently ordered committed to the Girls' Industrial Home at Delaware on her conviction of a delinquency charge in Juvenile court, was taken to the institution Sunday by Miss Emma Hubert, assistant probation officer.

Taken To State Hospital

Dorothy Monk, 19 years old, who was recently ordered committed to the state hospital for epileptics at Gallipolis was taken to the institution Sunday by Sheriff Rickey, who made the trip by motor.

Knapp-Smith Case Hearing

The case of Walter R. Knapp against E. W. Smith, former sheriff, came to trial before Judge Thomas in Common Pleas court Monday afternoon.

The plaintiff sued for specific performance of contract in connection with a deal involving the sale of the Knapp residence on Kinney Lane.

Attorneys Blair and Blair for Knapp and Attorney B. F. Kimble appeared for the defendant.

Conquers Rheumatism

If you are tortured with rheumatism or sciatica get a bottle of Rheuma from Wurster Bros. If it does not convince you that you can be rid of all rheumatic suffering your money will be cheerfully refunded. — Adv.

"Pandects."

"Pandects" is deriyed from the Greek and means "all-containing." The Pandects of Justinian is a collection of Roman civil law, made by the Emperor Justinian in the Sixth century, containing legal decisions of judgments, to which the emperor gave the force and authority of the law. This compilation of 50 books is the most important of the body of the Roman civil law.

FORMER GOVERNOR IS INDICTED ON PEONAGE CHARGE

Sidney J. Catts

Our One And Only Store — Directly Opposite Wurster Bros. Drug Store. Si Straus & Co., 416 Chillicothe Street.

First Shipment Headlight Overalls Sold Out. Another Lot Just Received. The Back To Work Movement Causes A Rush For These Nationally Known And Advertised Overalls

Extra Special Sale

Headlight $3 Overalls

UNION MADE **$1.50** Guaranteed To Outwear Two Ordinary Pair

Headlight Overalls of the best grade blue denim. They are union made by America's best overall makers. Every man who works knows that there are no better overalls made than Headlight. No man who wears overalls should pass up this opportunity to save when Headlights are offered by us at less than manufacturer's cost to make.

Sale Lasts All Week Ending Saturday Night

Two Suits To A Customer **None To Dealers**

SI STRAUS & CO.

416 Chillicothe Street

We Advise and Furnish GLASSES only when they will aid or improve your vision—stop your headaches—or relieve eyestrain.
No prospective sale will influence us to advise you against your need.
J. F. CARR
Jeweler—Optometrist
424 Chilli St., Near Gallia

General Insurance
THE HAZLEBECK CO.
Royal Savings Building
825 Gallia St. Phone 70

THE STAR STORAGE CO.
Successors To
The D. A. Alspaugh Storage Co.
PACKING, CRATING, REPAIRING AND STORAGE
The best equipped and most MODERN STORAGE HOUSE
Right in the heart of Portsmouth
Corner Third and Gay Streets
Phones 888 or 768

Upholstering
Packing, Crating
Hauling
JOS. L. SCHREICK
Phone 403-X
2 Doors North Of Gas Office

Moving 5 Big Cities ALL IN 24 HOURS
Cincinnati
Cleveland
Columbus
Wheeling
Portsmouth
Oldest truckers in Portsmouth. You'll be glad you called 332 or 447.
FROSTICK'S
Independent Transfer & Taxi Co.

RATES FOR ADVERTISING
In Want Column, For Sale, For Rent, Lost, Found, Notice and under heading Miscellaneous, 1 1-2 cents per word each insertion. No order under 20 cents. For Sign Rate 2 cents per word.
Black Face Type, 5 cents per word; 10 Point Type 7 1-2 cents per word.
Rates for display Advertising on this or any other page given upon application to
Times Advertising Department.

MASONIC NOTICE
Regular meeting Calvary Commandery, Monday, May 23, 7 o'clock P. M.

WANTED

WANTED—Some 4, 5 and 6 room houses. We have several cash buyers, if price is right. Young & Young, Room 53, First National Bank Bldg. Phone 2595. 20-6t

WANTED — To do your electrical work. Phone Harvey, 647-J, or Sciotoville 179-Y. 19-7t

WANTED—To repair your shoes. Goodyear System. Delivery service. Phone 788-X. Yeatts, 1608 Gallia. 4-15-tf

WANTED—Girl for general housework. Apply 1815 Hutchins. 5-17-tf

WANTED—Carpets to clean. Sanitary Carpet Cleaning Co. Phone 2190. 5-16-30t

WANTED—To pay cash for Liberty Bonds. 710 Chillicothe. 16-1-tf

WANTED—2 lady solicitors. Apply 824 Chillicothe St. 5-21-tf

WANTED—To buy an ice box suitable for handling soft drinks. Phone 101. 21-3t

WANTED—Girl for general housework. Mrs. S. S. Halderman, 826 Gay. 20-3t

WANTED—To rent private garage, near 8th and Chillicothe. Phone 101. 5-20-tf

WANTED—Local and long distance hauling. No road too long for us. The Warner-Wall Trans. Co. Phone 825. 23tf

WANTED—Painting to do, inside work a specialty. Carr & Belvin. Phones 1040-X and 1896-X. 5-5-tf

The Schmidt-Watkins Co.
Plumbing, Heating and Electrical Contracting
934 Gallia Street
Home Phone 578
Bell 383

NOW OPEN
WEST END SUPPLY CO.
EVERYTHING FOR THE AUTO
Open Evenings
115 Market Street

Plumbing, Heating And Electrical Contractors
The General Service Co.
829 Gallia, Opposite The Columbia Theater
Phone 2610

JUST ACROSS THE STREET OR, TO COLUMBUS
If it's moving, local or long distance, call Peel. We can take care of you quickly here in the city and our big trucks can get your goods to another city in the shortest possible time.
PEEL STORAGE CO.
Storage Packing Moving
431-435 Front. Phone 1219

PLUMBING
Heating and Sewer Construction
HILL TOP PLUMBING SHOP
GEORGE WILKERSON, Prop.
Estimates furnished free.
Grant and Grandview Phone 1577

WANTED—Package delivery, general hauling. L. Donathan. Phone 718-L. 5-22-12t

WANTED—Laundress who will operate an electric washing machine. Rose Ridge Club. 5-23-tf

WANTED—All kinds of hauling and sodding. Phone 1978-Y. 23-4t

WANTED—Cellars and foundations to dig and build. 1035 15th St. 23-3t

WANTED—Resident manager by an investment bond house of national operation which for seventeen years has been successfully dealing in first mortgage real estate investment. Applicant must be of good character and possess the confidence of the people of his community, also selling ability. Give references. Address Kelley & Warwick, Ohio Managers, 37 W. Broad St., Columbus, Ohio. 22-2t

WANTED—Middle aged lady to wash dishes 3 and 4 hours each day. 529 2nd St. L. W. Wilson. 22-2t

WANTED—Ladies, if you want earn $15 weekly, spare time, at home addressing, mailing music circulars, send today your name, address, with 25c silver for music sample copy and particulars. Ansonia Music Co., Ansonia, Conn. 22-3t

WANTED—Boarders good board and beds, $7.00 week. Breakfast served from five until seven, new time. 2 squares from street car line, bath. Phone 575-X. 22-2t

WANTED—Your carpets. New System Carpet Cleaning Co. Phone 490 or 508. 10-1-tf

WANTED—Wall paper cleaned and taken off at reasonable prices. Phone 1856-R. 14tf

WANTED—Ladies! Try American Beauty Shop, manicuring, massaging, shampooing, hair dressing. Hair goods a specialty. 715 Chillicothe. Phone 2531. 4-6-tf

WANTED—Passengers and baggage to haul to C. & O. Ry. Phone 825 The Warner-Wall Trans. Co. 23tf

WANTED—First class paper hanging and painting. Call on Pete Grandison. 525 Second St. Phone 1677-X. 3-tf

WANTED — Someone to clear lot at 823 7th of lumber, laths, etc. Suitable for kindling. Phone 2436. 23-1t

WANTED—Everybody to know that I have at 532 2nd St. a good lot of new and second hand furniture and store fixtures and a thousand other articles too tedious to mention, now on sale. Will sell in whole or in part. G. M. Warder, Agt. for Mrs. Victoria Hardy. 5-23-tf

FOR SALE

FOR SALE—2 nice 4 room cottages. Inquire 111 Sinton St. 23-3t

FOR SALE—Small Ford truck, 1918 model, good condition, $290. Phone 2350-X. 5-23-tf

FOR SALE—Motorcycle, cheap at $160. Call 1606 Twelfth St. 23-3t

FOR SALE—New seven room modern home, bath, gas, electricity, basement, nice lot, very pretty location. Owner will sacrifice for $5,900. $600 cash, balance Building and Loan rates. Phone 1476-Y. 23-1t

FOR SALE—Baby buggy, cheap. 649 6th St. Phone 348. 23-2t

FOR SALE—Lot or will trade for good used car. John Green, Overland Garage. Phone 159. 23-3t

PLUMBING AND HEATING
In The City Or On The Farm
Estimates Furnished Free
McCARTY PLUMBING CO.
1114 Clay Phone 1807

Anywhere, Any Time Or Any Point
If it's moving either local or long distance call Private Taxi and Transfer Co. We will move your household goods quickly, either in the city or to any point. Our big trucks will take care of you.
Private Taxi and Transfer Co
924 Waller Phone 5[illegible]
Owned and operated by two responsible home boys.
J. Adams and H. Rice

W. F. CARSON
CONTRACTOR—BUILDER
Estimates furnished free, cheerfully.
1721 Timmonds. Phone 2636.

"Standard" Kitchen Sinks

A Sanitary Sink is the first step toward a sanitary kitchen. Make your kitchen sanitary.
WALTERS PLUMBING CO.
1641 Offnere Street Phone 1552

Money
$35,000.00 To Loan
In amounts of $10 to $300. Legal Rates—Easy Terms. Honest and Helpful Method. 1 to 20 months time.
The faster you pay the less it cost
Prompt, Courteous and Confidential
$50.00 loan for 5 months
1st month cost 5c per day
2nd " " 4c " "
3rd " " 3c " "
4th " " 2c " "
5th " " 1c " "
Other amounts in same proportion. You are welcome to inquire
Industrial Loan Company
Under State Supervision
Masonic Temple Building
Second Floor. Phone 1920

CONTRACTING, HOUSE RAISING
Brick Work, Cement, Plaster and Carpenter Work.
JOHN J. BUCKNER
1017 13th Street

FOR SALE—Four pool tables in good condition at Sunshine Play House, New Boston. Phone Boston 145-L. 22-3t

FOR SALE—Good small business lunch stand, ice cream and soft drinks; good location. Call L. H. Selling. Phone 287. 23-3t

FOR SALE—White leghorn chicks, 15 cents. Phone 122. 23-1t

FOR SALE—Refrigerator, victrola, dresser, chiffonier and child's bed. Leaving city. Inquire 613 8th. Phone 1447-Y. 23-3t

FOR SALE—Rabbits. Old and young. Extra good stock. Also hutches. Cheap. Inquire 1746 7th. Phone 2597. 23-3t

FOR SALE—6 room house at 1819 Mabert Road. All modern. Cheap if taken at once. Phone 2087-R. 23-1t

FOR SALE—2 horses, wagon and harness. Cheap. 1544 Jackson St. Phone 1644-L. 23-3t

FOR SALE—4,000 tomato plants. 1017 4th. 23-7t

FOR SALE—200 crates pineapples, last of the season at Sodaro's, in the alley back of the Columbia Theatre. 23-3t

FOR SALE—Ivory reed baby buggy; used four months. Cheap. Phone 904-Y. 5 22 3t

FOR SALE—6 room house, all conveniences, newly papered and painted at 2348 8th St. 5-17-tf

FOR SALE—Nice Scripps-Booth, only run 7800 miles. Cash price $800. Will trade for Ford Sedan. Phone Sciotoville 7411. 5 22 3t

FOR SALE—Invalid's wheel chair. Good as new. Price reasonable. Phone 1359-R. 5-9-tf

FOR SALE—Large cotton flour bags. Good quality, 10c each. Phone 407. 21-3t

FOR SALE—Dodge touring car, 5 cord tires. 2004 Baird Ave. 21-6t

FOR SALE—Good sewing machine. Phone 2613-R. 5-17-tf

FOR SALE—10 horse power engine, a bargain. See E. M. Burt, 212 Market. 21-4t

FOR SALE—Electrical fixtures. We do electrical work. Phone Harvey, 617-J, or Sciotoville 179-Y, and save money. 19-7t

FOR SALE—10 acres of good land, cheap, near Wakefield, on Harrisonville pike; good terms. Phone 94-Y, Sciotoville Ex. Minnie Egbert. 5-19-tf

FOR SALE—Canoe. Phone 2363-X. 5-18-tf

FOR SALE—Fresh cow and calf, large dark Jersey, heavy milker. Geo. Emmett, Portsmouth, Route 1. Phone 5611. 18-6t

FOR SALE—Invalid's wheel chair. Good as new. Price reasonable. Phone 1359-R. 5-11-tf

FOR SALE—Late Model 1920 Ford touring car. Phone 958-R. 645 Monlton Place. 5-4-tf

FOR SALE—River City Shoe Repair Shop. 8th and Waller. Phone 2549-R. 5-2-tf

FOR SALE—Used and rebuilt tires. Grubb Tire & Vulcanizing Co. 4-7-tf

FOR SALE—Hi speed piston rings. The best one-piece anti-leak piston ring in the world. Price, 60 cents each. West End Supply Co. Everything for the auto. 115 Market St. 4-19-tf

FOR SALE—Mason and Federal tires insure satisfaction. Grubb Tire & Vulcanizing Co. 4-7-tf

FOR SALE—Closing out Miller tires at cost, both Cord and Fabric. Grubb Tire & Vulcanizing Co. 4-7-tf

FOR SALE—Late and early cabbage and tomato plants. W. L. Wood. 1307 Hutchins. 12-18t

HERE'S YOUR CHANCE
20 acre tracts, good productive farm land, on roads, close to towns. Price $500; $5 down; $3 per mo. Also 40 acre tracts on terms. Large illustrated book FREE. SWIGART, E-247, First Nat'l. Bank Bldg., Chicago.

FOR SALE—Easy terms, 1918 Buick in first class condition; will take Ford or small property. Phone 167. 18-7t

FOR SALE—Windshield visors for open and closed cars, $4.50. Phil. Jacobs, Auto Supplies, 737 Third. 23-1t

FOR SALE—6 room house, Oakland Ave., bath, gas, and electricity. Quick sale, $5,850. $200 first payment. Phone 2152-R. 23-2t

FOR SALE—That half in Motor Hose in 50 foot lengths for $690. This Hose is this year's make. Central Hardware Co. 23-1t

FOR SALE—Second hand buggies, surreys and spring wagons. Courtney's Livery, corner of 13th and Chillicothe. Phone 1654-R. 23-4t

FOR SALE—Brown reed reversible baby buggy. Fine condition. Phone 428-X. 23-3t

FOR RENT

FOR RENT—2 furnished rooms for light housekeeping; conveniences. 713 Court St. Phone 1061-Y. 3-22-tf

FOR RENT—2 nice housekeeping rooms, large porch, water and gas. 311 Gay St. 23-1t

FOR RENT—4 room flat with bath. No children. Inquire 1117 4th. 23-2t

FOR RENT—One sleeping room with all convenience. Phone 1437-R. 20-tf

FOR RENT—Two 5-room apartments. Bath, electricity. 913 11th. $30 month. Phone 1331-Y. 5-21-tf

FOR RENT—2 room cottage. Furnished. Also garage. Mrs. Paul Figgins, Main St., Sciotoville. 21-6t

FOR RENT—2 front rooms furnished for light housekeeping. Phone 1194-Y. 21-3t

FOR RENT—4 room house, water and gas. Inquire at 1660 Gallia. 5-20-tf

FOR RENT—One furnished room with kitchenette for light housekeeping. 736 7th St. 5-20-tf

FOR RENT—Sixteen acres, fair house and good outbuildings; 200 yards off Buena Vista pike, on Vaughters' Run. An inviting summer home, $25 per month. See the property and then see us. The Land Office. 22-3t

FOR RENT—Dwelling, six rooms, bath, large basement, house newly papered throughout and is in A No. 1 condition. $35 per month in advance. Not for sale. 309 Campbell Ave. See the property and call Monday. The Land Office. 22-3t

FOR RENT—New dwelling, 6 rooms, complete bath, electricity, large basement, garage for two cars, $45 per month. See the property at 2801 Gallia and call us Monday. The Land Office. 22-3t

FOR RENT — Furnished sleeping room for gentleman, bath. 614 Washington. 18-tf

FOR RENT—Bedroom for 1 or 2 gentlemen. Board if desired. 629 5th. 5-71-tf

FOR RENT—Attractively furnished downstairs apartment in Portsmouth. Phone 39-L Sciotoville. 5-12-tf

FOR RENT—Seven acres, five room house, one-half mile from paved road, four miles from city on West Side, $16 per month. The Land Office. 5-17-tf

FOR RENT—2 furnished rooms for light housekeeping. 822 Chillicothe. 5-16-tf

FOR RENT—2 furnished housekeeping rooms. Phone 1040-X. 5-13-tf

FOR RENT—2 furnished light housekeeping rooms, bath. 1116 18th St. Phone 1662-L. 5-14-tf

FOR RENT—Store room on Gallia street, for full information address Gus Sun, Springfield, Ohio. 22 tf

FOR RENT—Garage. Inquire. 1149 9th. 5-7-tf

FOR RENT—Houses and rooms. Inquire 1015 3rd. 5-14-tf

FOR RENT—3 unfurnished rooms. Phone 896-L. 5-19-tf

FOR RENT—Ten (10) acres fine Scioto bottom ground near Scioto bridge. Call 1497. C. V. Wertz. 5-19-tf

FOR RENT—Flat. Phone 1397-L. Mrs. John Randolph Williams. 5-19-tf

FOR RENT—Modern house on Oak St., New Boston. Privilege of purchase on easy terms. A. S. Dudnit. 5-19-tf

FOR RENT—3 furnished rooms. 1410 18th St. Phone 1368-X. 21-3t

FOR RENT—2 housekeeping rooms, downstairs. Near Excelsior Shoe Factory. 1812 Gallia. 5-23-tf

FOR RENT—4 unfurnished rooms, bath. Phone 1391-R. 5-23-tf

FOR RENT — 2 rooms for light housekeeping, modern. 1412 11th. 5-23-tf

FOR RENT—2 or 3 unfurnished rooms, water, gas, private entrance. 1328 Gallia. 5-23-tf

Judge The "Easy" Vacuum Electric Washer By What It Does

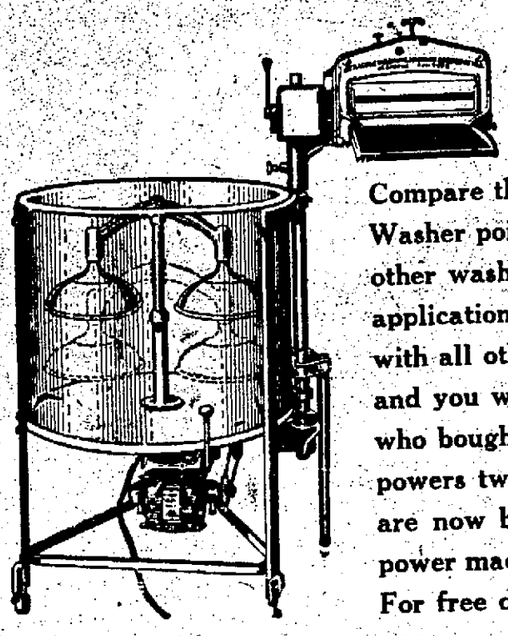

Compare the Easy Vacuum Electric Washer point by point with any other washer. Contrast its practical application of the vacuum principle with all other methods of washing and you will understand why falks who bought Easy Vacuum hand powers twenty to thirty years ago are now buying the Easy Vacuum power machines.
For free demonstration call
Walter Electric Co.
Phone 2101 1209 Third St.

FOR SALE—Store room and good six room house; stable and smoke house. Nine miles from city on Buena Vista Road; six miles of this road paved. A fine location for store as no other store near. Nearly two acres good garden already planted. Several good fruit trees and grape vines; good fences. One of the best bargains in Scioto County. Easy terms.
R. S. PRICHARD

R. C. RUHLMAN
Expert Plumber
Estimates readily given.
No job too small, nor too large.
Moderate Prices
Phone 1381 Trailton

DESK ROOM
FOR RENT IN LARGE, WELL LIGHTED ROOM ON THE SEVENTH FLOOR FIRST NATIONAL BANK BLDG. USE OF PHONE. PHONE 1446.

FOR RENT—2 furnished room for light housekeeping. Also unfurnished front room, private entrance. 1353 Rhodes Ave., New Boston. 23-3t

FOR RENT—Vacuum Cleaner. Phone 1589-R. Sommer Electric Co. 5 22 3t

FOR RENT—Four-room house, in rear of 1617 Highland, water and gas. Phone 1617-L. 5 22 2t

FOR RENT—Five room, two story, bath, sanitary sink, newly papered and painted. Gallia St., Terminals. $8.00 per week. Phone 1476-Y. 23-1t

FOR RENT—2 furnished light housekeeping rooms. Use of bath and telephone. 821 3rd St. 23-3t

FOR RENT—Furnished 4 room cottage on main car line. 1014 Offnere. Phone 1659-Y. 23-2t

FOR RENT—3 room house. 1917 Jackson St. to party without children. Phone 1145-W. 23-3t

FOR RENT—5 room cottage on 13th St. Water and gas. $15 per month. Phone 2436. 5-23-tf

FOR RENT—3 room flat on 18th St. $15 per month. Phone 2152-R. 23-3t

LOST

LOST—Check book, Gallia or Offnere. Call 525. 5-19-tf

Love Sickness.

Erasistratus gives an account of the consequences of masked or hidden love. These comprised languishing eyes, with anomalies of the voice and complexion, ears, etc. When a patient presented these symptoms, especially if he or she were a youth, the medical man should suspect a secret love passion. The source of the latter might be found by the reaction which took place on the entrance into the room of the object of the passion. This consisted of a change of color, trembling, palpitating and sweating. The astute physician by placing his hand over the subject's heart could feel its agitation when the object of love entered the room. In later years the pulse was deemed a sufficient guide for the medical man, the other symptoms having been regarded as largely secondary to the disturbance of the heart.

Indoor Plants.

Indoor plants should be watered with tepid water, and kept when possible in an even atmosphere.

MISCELLANEOUS

NOTICE—Moved to 3956 Gallia St., New Boston, Mrs. De Forest acknowledged queen of all Palmists and Clairvoyants. Do not be discouraged because others so-called has failed to help you. I can and will or no charge whatever, a trial will convince. 18-5t

NOTICE—Call us before you move. Phone 825. The Warner-Wall Trans. Co. 23tf

NOTICE—Expert piano tuning and repairing. Aeolian Piano Co., Floyd H. Willis, Mgr., Phone 678-X. 642 Sixth St. 23-7t

Farmers Attention
Bring your broken machinery and farm implements to us.
We will weld them and make them as good as new
All Work Guaranteed. Prompt Service
Reasonable Prices
The Economy Welding Station
1511 Eleventh Street
D. L. Fearing, Mgr. Phone 2620-X

DR. R. W. HANNA
Osteopath
Office and Residence, 739 Sixth St. first house in rear of Fisher & Streich Pharmacy.
Phone 2166

Reflections Commercialized.

Mirrors fascinate a good part of the world, including the Manchurians. A looking-glass is an absolute essential for a Manchurian matron; for without it she would never achieve her elaborate coiffure. No really smart young man of Manchuria will consider the purchase of a cigarette case or a purse unless it contains a small looking-glass, in which he may frequently observe his image.

OBITUARY

Mrs. Hansgen's Funeral

The funeral of Mrs. Michael Hansgen, who died at her home, 1404 McConnell avenue Friday morning, after a long illness of paralysis, was held Sunday afternoon, with services at the home at one o'clock in charge of Rev. C. E. Severinghaus of Franklin Avenue M. E. church. The pallbearers were Fred. Elmer, Howard and Wells Hansgen, Lester Walker and Elmer Rader, all nephews of the deceased. Burial was in Vernon cemetery.

Your Tribute To The Deceased
Your tribute to the deceased should be one that you can pleasantly remember and one that will cause you no regrets. Our increasing business pays a tribute to our satisfactory service.
Auto Ambulance Service
F. C. Daehler & Co.

AL. WINDEL
Ambulance Service
Funeral Director
Auto Equipment
Reasonable
Reliable
Both Phones

ROY C. LYNN
Ambulance Service
Undertaking
BOTH PHONES 11
430 Second Street
Complete auto equipment of hearses and limousines

George Pfeiffer
Miss Anna Pfeiffer
Lady Embalmer
Home Phone 96
Funeral Director And Undertaker
Eighth and Chillicothe Streets
New Boston 4056 Rhodes Ave.
Branch Office
Home Phone Boston 41 L.

UNCLE SAM OUTLINES NEW POLICY FOR MEXICO

WASHINGTON, D. C., May 23.—A definite statement outlining the conditions upon which the United States would extend recognition to the Obregon government of Mexico has been prepared for submission to President Obregon. This statement in the form of a memorandum, it was said, will be delivered to Obregon by George T. Summerlin, counselor of the American embassy at Mexico City, who is expected to leave for Mexico this week. He was summoned here a month ago by the secretary of state to give first-hand information concerning the situation in that country.

The conditions for recognition, it is understood, are practically identical with the recommendations made by Secretary Fall in his report at the last session of congress as chairman of a sub-committee of the senate relations committee which investigated the Mexican question.

The important feature of the communication is said to be the insistence that Obregon must sign some document giving assurances that Americans and their interests will be properly safeguarded in Mexico before the United States will consider the resumption of formal relations with that country. If such assurances are given, it is believed that Henry P. Fletcher, undersecretary of state, who was ambassador to Mexico for a time under the Wilson administration until he resigned because of disapproval of that administration's policy toward Mexico, will be designated to represent the United States in drafting a treaty.

Stand Made Plain

The communication which Mr. Summerlin will deliver to General Obregon contains nothing which can justify its being characterized as an ultimatum, but it is understood the Mexican executive will be left in no doubt as to the determination of the American administration to see that American interests are not indefinitely discriminated against. It is said to have been prepared not only with the knowledge of Secretary Fall, but in collaboration with him.

Among the conditions set forth are:

Elimination of those provisions of Article 27 of the Mexican constitution relating to the nationalization of the sub-soil rights insofar as they affect the tenure of land to which title was obtained prior to the adoption of the constitution in 1917.

Elimination of the provisions which deprive Americans of the right of diplomatic appeal in cases where property is acquired.

Mixed Court Suggested

Modification of the provisions which prevent Americans acquiring and owning property within a certain zone along the Mexican coast and international boundaries.

Assurances that Article 33 of the constitution providing for the expulsion of "pernicious foreigners" will not be applied to Americans without the filing of charges and the opportunity of a fair trial.

Modification of the provisions governing religious worship in such manner that American clergy shall have the right to exercise the functions usual in their denominations.

It also is suggested that the two governments agreed to the creation of a mixed court for the adjudication of claims.

SCIOTOVILLE AND WHEELERSBURG

SCIOTOVILLE

Mr. and Mrs. Robert Young of New Boston spent today with Mr. and Mrs. Ora Wood.

Mrs. Robert McGinnis who recently had her tonsils and adenoids removed is getting along nicely.

Mrs. John Eberts and son Howard of Columbus have returned to Columbus after a visit with Mr. and Mrs. H. H. Hansgen of Main street. Mrs. Eberts is a sister of Mrs. Hansgen.

Moses Williams is ill at the home of his daughter Mrs. James McLaughlin at Wheelers mill.

Wm. Roach of Main street was a visitor to New Boston yesterday.

Herman H. Hansgen of Main street drove to Columbus with relatives this morning. He will return Sunday.

WHEELERSBURG

Mr. and Mrs. Russell Middaugh of New Boston were guests yesterday of Mr. and Mrs. Luther Hall of Hayport road.

The Volunteer class of the M. E. Sunday school will meet Thursday afternoon at two o'clock at the home of Mrs. Philip Pfarr.

Mr. and Mrs. John Henry and children, and Charles Payton of New Boston spent yesterday afternoon with Mr. and Mrs. C. H. Pollard of Pine Creek.

Mrs. J. H. Spencer of Pine Creek was visiting friends and relatives in New Boston yesterday.

The Pastime club will meet Wednesday afternoon with Mrs. John Genheimer, of Dogwood Ridge.

Mr. and Mrs. A. D. Taylor of Ashland, were guests yesterday of Mr. and Mrs. Philip Pfarr.

Mrs. Carl Winebrenner of Portsmouth spent yesterday with home folks on Hayport Road.

Mr. and Mrs. Wm. Gose entertained for dinner yesterday Mr. and Mrs. R. E. McCormick and children, of New Boston, Mrs. H. C. McCormick, Sr. and Miss Mary Chinn of Vanceburg.

Mr. and Mrs. Jno. Pollard and daughter Lorean of Pine Creek were dinner guests yesterday of Mr. and Mrs. S. C. Pollard of Dogwood Ridge.

BIRTHS

Mr. and Mrs. Herman Klitch are the parents of a fine baby girl and they are justly proud of the lively little miss, who recently put in her appearance at their home, 713 Ninth street. Mr. Klitch is employed by The Breeze Mfg. Co.

THE MARKETS

NEW YORK STOCKS

NEW YORK, May 23—The strength of Mexican Petroleum, which opened at a gain of 1½ points and immediately extended its rise to 3 points, was the only noteworthy incident in the preliminary dealings on the stock exchange today. General Asphalt, Sumatra Tobacco, Central Leather, Virginia-Carolina Chemical and some of the rails also showed moderate improvement. Motors and specialties, embracing food, leather and equipment shares, were fractionally lower. A substantial reaction in British remittances from last week's final quotations was the feature of the foreign exchange market.

NEW YORK, May 23—Mexican Petroleum remained the dominant feature of the morning, increasing its lead 4½ points. Pan-American, General Asphalt and Tidewater were among the other strong oils. Bethlehem, Republis and Crucible steels rose 1 to 1½, tobaccos 1 to 1¾ and American Smelting, Peoples Gas, American Linseed, Bosch Magneto and Famous Players 1 to almost 2 points. Buying of rails was restricted to the standard Pacifics and coalers, junior issues showing little of their recent activity. Some disappointment was felt at the firmness of money rates, call loans holding at 7 percent.

Conflicting movements attended today's dealings in the stock market but the trend for the most part was toward higher levels. Sales approximated 700,000 shares.

The closing was irregular.

NEW YORK STOCKS CLOSING PRICES

American Beet Sugar 37¾
American Can 28¾
American Car and Foundry 124¾
American Locomotive 86¼
American Smelting and Ref'g 42⅞
American Sumatra Tobacco 64
American T. and T. 105
Anaconda Copper 41⅝
Atchison 80¾
Atlantic Gulf 30¾
Baldwin Locomotive 85
Baltimore and Ohio 39¾
Bethlehem Steel "B" 60
Central Leather 30⅞
Chesapeake and Ohio 57⅝
Chicago, Mil. and St. Paul 27½
Corn Products 69
Crucible Steel 72¾
General Motors 11⅞
Great Northern Ore Ctfs 29⅛
Goodrich Co. 37⅞
Int. Mer. Marine pfd 55
International Paper 69½
Kennecott Copper 21¾
Mexican Petroleum 149⅛
New York Central 68¾
Norfolk and Western 97
Northern Pacific 70¾
Pure Oil 33⅛
Pennsylvania 34¾
Reading 71½
Rep. Iron and Steel 58⅝
Sinclair Oil and Refining 26⅛
Southern Pacific 75⅞
Southern Railway 20¾
Studebaker Corporation 73½
Texas Co. 37¾
Tobacco Products 57⅝
Union Pacific 119
United States Rubber 72¼
United States Steel 83½
Utah Copper 56
Westinghouse Electric 46¾
Willys-Overland 8½

CLOSING PRICES OF OHIO STOCK

COLUMBUS, May 23—Cities Service common 2.28 @ 2.33.
Pure Oil common 33⅛.

GRAIN AND PROVISIONS

CHICAGO

CHICAGO, May 23—Highest prices yet this season were reached today for the July delivery of wheat. Opening quotations, which varied from ⅛c decline to 2¾c advance, with May 1.67½ to 1.68 and July 1.27½ to 1.28½, were followed by a moderate general setback and then a sharp advance all around.

Corn hardened with wheat, notwithstanding huge arrivals of corn here. After opening ¼c off to ¾c higher, including July at 61⅞ to 62¼ the market sagged a little more and then scored gains all around.

Later the advance was checked by selling based on the fact that prices had been on the upgrade for more than a week. The close was unsettled, ½c net lower to 2¼c advance, with May 1.67½ to 1.67½ and July 1.27¾ to 1.28.

Oats paralleled the action of other cereals, starting unchanged to ½c lower with July 41 to 41⅜, and later making a general advance.

Provisions were firmer with grain, despite lower quotations on hogs.

Subsequently the market eased down with wheat, closing unsettled at ⅝c net decline to a shade advance, with July 61⅞ to 61½.

TOLEDO GRAIN

TOLEDO May 23—Wheat cash 1.67; May 1.67; July 1.34½.
Corn 65;
Oats 44.
Barley 70.
Rye 1.50.
Clover seed, prime cash 13.75; Aug. 10.65; Dec. 10.30.
Alsike, prime cash 13.50; Aug. 11.50; Oct. 10.10.
Timothy, prime cash (1918), 3.02½; (1919) 3.02½; (1920), 3.12½; May 3.12½; Sept. 3.40; Oct. 3.30.

CINCINNATI GRAIN

CINCINNATI, May 23—Wheat 1.73 @ 1.74.
Corn 65½ @ 66.
Oats firmer 41 @ 43.
Rye steady 1.45 @ 1.46.
Potatoes Michigan 2.00 @ 2.25 per sack 150 pounds; new Florida new, No. 1, 8.50 @ 9.00; No. 2, 5.00 @ 6.00; No. 3, 3.00 @ 3.50 per barrel.
Hay higher 19.75 @ 22.50.

LIVE STOCK MARKET

CINCINNATI

CINCINNATI, May 23—Hogs: Receipts 7,500; active and steady to 25c higher; heavies 9.00 @ 9.25; packers and butchers 9.25; medium 9.25; stags 4.00 @ 5.00; heavy fat sows 6.00 @ 7.25; light shippers 9.25 @ 9.50; pigs, 130 pounds and less 7.00 @ 9.50.

Cattle steady to 25c lower; steers, good to choice 8.50 @ 9.00; fair to good 7.50 @ 8.50; common to fair 5.50 @ 7.50; heifers, good to choice 8.00 @ 9.25; fair to good 7.00 @ 8.00; common to fair 4.00 @ 7.00; cows, good to choice 6.00 @ 6.50; fair to good 4.50 @ 66.00; cutters 3.00 @ 5.00. Calves steady; good to choice 9.50 @ 10.00; fair to good 8.00 @ 9.50; common and large 6.00 @ 7.00.

Sheep: Receipts 1,000; 50c lower; good to choice 5.00 @ 5.50; fair to good 3.00 @ 5.00; common 1.00 @ 2.50; bucks 1.00 @ 4.00. Lambs 50c lower; good to choice 13.00 @ 13.50; fair to good 10.00 @ 13.00; seconds 9.00 @ 10.00; common 7.00 @ 8.00.

CHICAGO

CHICAGO, May 23—Cattle: Receipts 23,000; market slow; beef steers and butcher she stock 25c to 40c lower; top yearling steers and heifers 9.00; top medium weight steers 8.90; bulk 7.75 @ 8.50; fat cows and heifers 5.50 @ 7.00; bulls mostly 50c lower; bulk 5.00 @ 5.75; calves stockers and feeders weak; excessive fills delaying trade.

Hogs: Receipts 42,000; active, 10c to 15c lower than Saturday's average; top 8.80; bulk 8.40 @ 8.75; pigs steady; bulk desirable 8.00 @ 8.75.

Sheep: Receipts 22,000; lambs 25c to 50c lower; shorn top 11.50; bulk 11.00 @ 11.50; best wolled Colorados springs 13.15; no sheep sold early; sheep sold early; talking 75c to $1 lower.

PRODUCE MARKET

CLEVELAND

CLEVELAND, May 23—Butter: Extra in tubs 33½ @ 34; prints 34½ @ 35; extra firsts 32½ @ 33; fancy dairy 16½ @ 22; packing stock 12 @ 15.

Eggs: Fresh gathered northern extras 28½; extra firsts 25½; Ohio firsts, new cases, 22½; old cases 22; western firsts, new cases 21.

Oleomargarine: Pound prints, nut oleo, 22 @ 24; high grade animal oils 24 @ 24½; lower grades 18.

Cheese: York state new stock 18 @ 19; brick 18½ @ 19½; limburger fancy, 30; Swiss 35 @ 36 and up.

Live poultry: Heavy fowls 30 @ 31; roosters 17½ @ 18; broilers 40 @ 50.

Potatoes: Ohio and New York round white 1.75 @ 1.85 per 150 pound sack; Florida Hastings 8.00 @ 9.00 per barrel of 165 pounds; Texas and triumphs 2.00 per hamper.

Sweet potatoes; kiln dried 1.25 @ 1.50 per hamper.

CHICAGO

CHICAGO, May 23—Butter higher; creamery extras 27½; firsts 21½ @ 25½; seconds 17 @ 20; standards 27½.

Eggs unchanged; receipts 32,832 cases; firsts 21½ @ 22; ordinary firsts 18 @ 19; at mark cases included 20 @ 21; standards 22.

Live poultry higher; fowls 24; broilers 40.

SUGAR

NEW YORK, May 23—Raw sugar market was firm and unchanged at 5.02 for centrifugal, with sales of 10,500 bags of Peru centrifugals reported at that level. Raw sugar futures were firmer early, advancing 3 to 5 points on covering, but soon eased off under renewed selling by commission houses with prices at midday five points lower on June and 1 point higher on other positions.

Refined sugar was steady and unchanged at 6.30 to 6.60 for fine granulated, with demand light. Refined futures were nominal.

Sugar futures closed steady; sales 4,350 tons; July 3.59; Sept. 3.04; Oct. 3.55; Nov. 3.46.

GASOLINE AND ALCOHOL

CINCINNATI, May 23—Alcohol, denatured, 45; gasoline tank wagon 24; seventy percent 35.

COTTON

NEW YORK, May 23—Spot cotton quiet; middling 12.50.

Cotton futures closed easy; July 12.36; Oct. 13.08; Dec. 13.45; Jan. 13.55; Mar. 13.90.

LIBERTY BONDS

NEW YORK, May 23—Liberty bonds closed: 3½'s 88.00; first 4's 87.20 bid; second 4's 87.12; first 4¼'s 87.48; second 4¼'s 87.08; third 4¼'s 90.68; fourth 4¼'s 87.24; victory 3¾'s 97.58; victory 4¾'s 97.56.

COFFEE

NEW YORK, May 23—Coffee: Rio No. 7, 6⅞; futures firm; July 6.15; Dec. 7.03.

FURTHER REDUCTIONS IN OILS

FINDLAY, O., May 23—The Ohio Oil Co., today announced further reductions of 25 cents a barrel in the quotations of five grades of central west grades of crude oil. The new prices are.

Lima 2.08.
Indiana $1.88.
Wooster $2.30.
Illinois $2.02.
Princeton $2.02.

MONEY

NEW YORK, May 23—Call money easier; high 7; low 6½; ruling rate 7; closing bid 6½; offered at 7; bank acceptances 5⅞.

BIRTHS

A son was born Monday to Mr. and Mrs. Fred J. Williams, of 1415 High street. Mr. Williams is a steel worker.

THE MOVIES

Simplicity makes the best photoplay if "Black Beauty" is to be taken as a sample. The story is one that may be enjoyed by old and young alike. It presents a phase of life familiar to all and is the type of story that is long remembered. The book lived for over forty years and today occupies a place among the best sellers. The picture will live longer than the book.

For an indefinite engagement beginning Tonight, The Eastland Theatre has the honor of presenting Anna Sewell's immortal classic "Black Beauty"—a master picture—better than the book—the famous story of a horse loved by everyone for over forty years.

PROGRAM EACH NIGHT

1 Overture—Selected—Eastland Orchestra under direction of Wm. Spitzer.
2 Introduction to the feature—Orchestral Themes—"Simplicity and "Roses That Die Bloom Again."
3 Anna Sewell's famous classic "Black Beauty"—Seven Acts.
4 Al Christie presents a Christie comedy "Zero Love."
NOTE—All musical settings specially arranged by Wm. A. Spitzer for this production.

"Black Beauty," known and loved for forty years in every part of the world where books are read, has come to life. The wonderful horse whose autobiography was recorded by Anna Sewell to delight millions of readers in every civilized country on earth is to be seen in action. His life through all its changing phases of playful colt-hood, early pleasures, trials and fears; its contacts with the lives of other horses, and of humans; its hardships, danger and triumphs, will be unfolded on the motion picture screen.

"Black Beauty" faithfully rendered as a Vitagraph all star special from the phenomenally popular story by Anna Sewell, will be shown at the Eastland theatre tonight.

All the charm, the vital interest and the pathos of the wonderful story have been retained in the visualized version produced under the most extraordinary difficulties ever met and triumphantly overcome in carrying out a motion picture enterprise. The story of "Black Beauty," complete to the smallest detail and incident, is presented in the picture version as it is in the "Autobiography of a Horse" put forth by the world-famous author.

Every equine character in the book is present in the Vitagraph special production, and every human character as well. In the film version a thrilling romantic drama is woven about the humans, and in many phases of this Black Beauty participates without being aware of its nature, and always in accordance with the conduct and the mental processes of the most famous horse in fiction, precisely as described in Anna Sewell's great work.

Starting Tonight, The Exhibit Theatre Presents the Monroe Salisbury Players in "The Barbarian," a great thrilling drama of the northwoods with Monroe Salisbury and Jane Novak.

Breathing the magic of the great northern outdoors with their vast sweeps of primitive woodland, dotted by giant trees and limpid deram lakes, "The Barbarian," a Pioneer attraction acclaimed one of the most worthwhile pictures of the year, will be the featured attraction at the Exhibit theatre beginning tonight.

Monroe Salisbury, remembered for his exceptional characterizations in many pictures of the past year, is starred, being supported by a picked cast of players headed by Jane Novak, who has been declared by critics to have the most beautiful eyes in filmdom.

A story of a tremendous man's fight between right and wrong, "The Barbarian," was written by Theo. Seixus Solomens and adapted for the screen by E. P. Heath from whose scenario Donald Crisp directed the picture. The story concerns a man who has lived since babyhood in the woods far away from the strife and struggles of metropolitan civilization. Heatherton, millionaire head of a powerful financial syndicate, covets the woodsman's property and by a trick obtains it. The young woodsman's fight to regain what is rightfully his and at the same time win the love of Heatherton's daughter makes this one of the most powerful dramatic photoplays that the screen has had to offer in a long time.

LINCOLN TONIGHT
Frank Mayo in
"Through Eyes of Men"
Also A Comedy

ARCANA
Hoot Gibson in
"Who Was The Man?"
A Western and a Comedy
"Stuffed Lions"

CARD OF THANKS

We wish to express our thanks and appreciation to the public for their sympathy, kindness and consideration extended to us during the short illness and death of our beloved husband and brother-in-law. Especially thanking Drs. Halderman and Schirrmann, the nurses who administered to him so kindly in his last hours, Undertaker Windel and his helpers, his employer, and fellow workmen, who were so loyal to the end; Rev. Chas. Oakley for his kind and consoling words, and our friends and neighbors who came to us in our time of need.

MRS. S. A. TUCKER,
MR AND MRS. J. T. SALYER.

Acetic Acid From Coconuts.

Acetic acid is being manufactured from coconut shells in Ceylon.

Elect New Rabbis For Year

Rabbis Binstock and Feinberg of Cincinnati have been chosen to conduct the services at the local Jewish Temple during the coming year. They will succeed Rabbis Iola and Youngerman, who have accepted pastorates.

Dog Bites Child On Forehead

Ruth, six-year-old daughter of Mr. and Mrs. E. A. Eynon, of Twenty-First street, was bitten on the forehead Sunday by Evan Williams' Airdale dog. It has been locked up at Dr. Joseph Luke's veterinary barn and a close watch will be kept on it. It is not believed the dog is suffering from rabies. The Eynon child was on its way home when the dog jumped on it and slightly bit her on the forehead.

May Form Artillery Battery Here

A number of young men formerly in the service of their country met Sunday afternoon at the office of Attorney Luther Thompson and discussed plans for the formation of a battery of artillery here. No definite step can be taken until the Adjutant General of Ohio signified his intention of helping in the establishment of such a unit. Another meeting will be held at the same place next Sunday afternoon at 2:30 o'clock to further consider plans.

SUN Three Days
COMMENCING TODAY

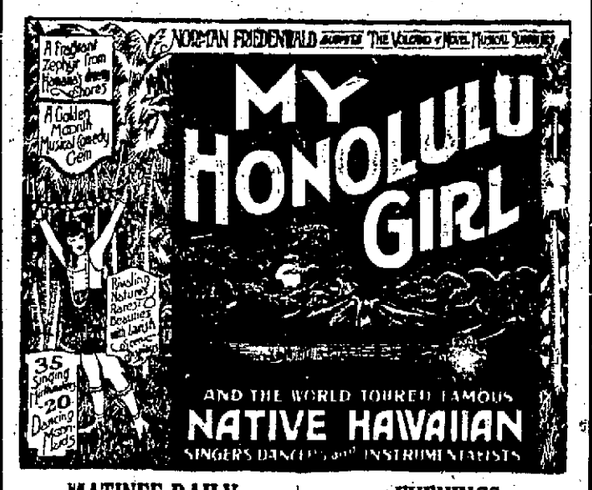

MATINEE DAILY 2:30 New Time Admission		EVENINGS 7:15 & 8:45 Admission	
Orchestra	40c	Orchestra	55c
Balcony	25c	Balcony	40c
		Children	25c

War Tax Included In Above Prices

Big double bill starts tonight at the Temple. Big all Indian picture "Before the White Man Came." Also Charlie Chaplin in one of his funniest comedies, "The Vagabond." No advance in admission.

Starting tonight, the Temple will have the pleasure of presenting an authentic motion picture of the life and customs of the American Indian. This picture was taken with the co-operation of the United States government and is historically correct in every detail.

People who think they have seen the American Indian faithfully portrayed on the motion picture screen should go and see this week's feature at the Temple Theatre.

"Before the White Man Came" is the name of the production and a better name could not have been chosen for it, correctly describes the picture which is a six reel drama of Indian life as it was before the white man drove the Indians from the plains.

It will be quite a shock to the movie fans who have gathered their knowledge of the Indian from seeing him portrayed by his white brother of the studio, for be it known "Before the White Man Came" is acted entirely by full blooded Indians, there not being a single white person in the whole picture. In fact the only white people who had anything to do with the making of the picture were the camera man and director and they had to work through an interpreter.

The picture is taken from one of the annals of the tribe and describes the love of "Big Elk," Chief of the tribe for "Kaweena," "The Wolf," Chief of an opposing tribe, is his rival and the action of the photoplay proves that even in those days the course of true love did not run smooth.

The picture has an educational value as well as being excellent entertainment for it is absolutely correct in every detail and shows the customs and habits of the Indian in his native environment. It is most interesting and proves that the Indian is a very capable actor if given an opportunity.

Energy In Various Lamps.

According to an English scientist, candles and oil and gas lamps transform only 2 per cent of energy into light, incandescent electric lamps 3 per cent, arc lights 10 per cent, and the magnesium light, 15 per cent.

Mildred Harris Chaplin scores a wonderful hit at the Strand tonight and tomorrow in Grace Miller White's charming story, "Polly of the Storm Country." A bang up program at the Strand.

How a simple little girl from a humble squatter's cabin was entrusted by Fate with the holding in her power of the life and happiness of the wealthy "hill-toppers" who mistreated her is a poignant thought in "Polly of the Storm Country," in which Mildred Harris Chaplin will be seen at the Strand Theatre.

As Polly Hopkins, Mrs. Chaplin is seen in surroundings that threaten to throttle the strong love for life and humanity which she has instilled in her heart as a result of the teachings of old granny Hope. Many events conspired to take the love out of Polly's heart. Her grandmother dies, her brother-in-law is torn from the side of his wife and new born babe, her father is jailed on a false charge and finally the authorities are sent to take from her, little crippled Jerry, her tiny brother. It is then that hate is implicated in the heart where love once ruled.

And an entire community becomes spellbound under the terrible torture that Polly designs for the woman who betrayed her faith. But that torture is never inflicted for a lovelight diffuses the clouds above "storm country," and the rainbow of peace and contentment is discovered. Also "Bride 13" and a Sunshine comedy.

THOS. ASHPAW
Plumbing and Heating
804 John Street Phone 2530

P. E. ROUSH
UNION WORKMEN
Painter and Paper Hanger
Phone 838 L 646 Ninth Street

Practice limited to diseases of
WOMEN and LUNG TROUBLE
DR. H. H. MORGAN
704 John Street, City.

A Kodak picture is the best way to remember your friends and outings. Genuine Kodak films can be had at Fowlers but you must buy them on Saturday if you want to Kodak Sunday.

DID YOU EVER FIGURE
That it is not so much what you pay for your clothing as it is who makes 'em that counts in the long run. And we don't charge any more for good clothes. See our elegant line of pure woolens.
THE THREE LITTLE TAILORS
820 Gallia Street Phone [illegible]X

QUIT TOBACCO
So easy to drop Cigarette, Cigar or Chewing Habit

No-To-Bac has helped thousands to break the costly, nerve-shattering tobacco habit. Whenever you have a longing for a smoke or chew, just place a harmless No-To-Bac tablet in your mouth instead. All desire stops. Shortly the habit is completely broken, and you are better off mentally, physically, financially. It's so easy, so simple. Get a box of No-To-Bac and if it doesn't release you from all craving for tobacco in any form, your druggist will refund your money without question.

Character In the Face.

A command of words and a facility for acquiring languages is denoted by eyes that are prominent and full underneath. A Grecian nose denotes passive endurance. An energetic person has long, narrow nostrils, an aquiline nose, and that part of the cheek lying between the nose and the cheek bone very prominent. Much space between the eyebrows and the eye at the outer corner denotes great love of enjoyment. A square, high, broad forehead denotes faithfulness.

Automobile Insurance
Fire, Theft, Liability, Collision and Property Damage
For Rates See
CHAS. D. SCUDDER
26 First National Bank Building

ONE SPOON CONVINCES
you that Peerless ice cream stands at the very tip-top of iced confections. It has that creamy, velvet, none-such flavor you prize so highly. Pure and rich!
"Eat more Ice Cream—it's healthy"
Ask Your Dealer For Peerless
Ice Cream & Bottling Co.

N&W Ry.

Effective April 25, 1920

EAST BOUND

No. 8 New Train Daily	8:00 A. M.	
No. 16 Daily	11:35 A. M.	
No. 32 Daily	7:50 P. M.	
No. 4 Daily	12:01 A. M.	

WEST BOUND

No. 3 Daily	3:55 A. M.	
No. 33 Daily	4:55 A. M.	
No. 15 Daily	3:15 P. M.	
No. 29 Daily Does Not Run West of Portsmouth	8:45 P. M.	

WEST BOUND

No. 23 Daily	4:10 A. M.	
No. 35 Daily except Sunday	7:05 A. M.	
No. 37 Daily	2:10 P. M.	
No. 25 Daily	3:30 P. M.	

EAST BOUND ARRIVE PORTSMOUTH

No. 38 Daily	10:30 A. M.
No. 26	11:05 A. M.
No. 36 Daily except Sunday	8:35 P. M.
No. 24	11:20 P. M.

City Ticket Office, Sixth St., Opp. P. O.

C&O

In Effect October 31, 1920
By Ferry To South Portsmouth

No.	Ferry Leaves	Train Leaves
WEST BOUND		
5 Daily	4:55 A. M.	5:25 A. M.
17 Daily ex. Sun.	7:07 A. M.	7:37 A. M.
3 Daily	1:45 P. M.	2:15 P. M.
7 Daily	2:13 P. M.	2:43 P. M.
101 Daily	10:30 P. M.	10:55 P. M.
EAST BOUND		
8 Daily	11:10 A. M.	11:40 A. M.
2 Daily	2:05 P. M.	2:35 P. M.
16 Daily ex. Sun.	3:22 P. M.	3:52 P. M.
106 Daily	10:20 P. M.	10:50 P. M.
4 Daily	11:35 P. M.	12:05 P. M.

*Nos. 101 and 106 carry Pullman passengers, only, to Cincinnati, Huntington and Charleston. Tickets and reservations may be had at Ticket Office, 816 Fourth Street, Phone 44.

A Famous Story Made Into The Screens Master Picture
STARTING TONIGHT At The
EASTLAND Theatre
Vitagraph Presents Anna Sewell's Immortal Classic
"BLACK BEAUTY"

All the elements that go into combination to make life invigorating, enjoyable and entertaining have been interwoven in this simple story of life in 1870. The rainy day in which the bridge across the river was swept away; that day when "Black Beauty" saved his master's life; the rescue of the horses from the burning stables; the hunt, and the race between horse and locomotive are some of the big spectacular scenes in this film that cost

Special Musical Settings--Christie Comedy--Performances at 6:30--8:15

WILL HONOR SOLDIERS

A splendid program has been prepared for the G. A. R. Chamber of Commerce Forum luncheon to be held Thursday evening at six o'clock at the U. B. church basement. All members of the Chamber of Commerce should be present to pay honor to the Civil War veterans whose ranks are rapidly diminishing.

The Forum Steering Committee has arranged for this luncheon one of the best programs of the year. It will prove to be very interesting and should appeal to all who attend.

The main speaker will be Rev. E. A. Powell of All Saints' church. He will give the address honoring the veterans who are to be guests of the Chamber at this time. Commander J. J. Davidson will make a few remarks on behalf of the veterans. Foster Krake will lead the singing and will also sing a solo. The Spanish War veterans will be represented by a fife and drum corps. The American Legion is expected to have four buglers present to sound different calls.

Harold Walker has been secured to play the piano.

All other patriotic organizations in the city should be present to honor the G. A. R. veterans. Commander Oscar J. Hundley of the Spanish War veterans urges all members of Peerless Camp to be present to honor the veterans.

The meeting will be over by 7:30 to give the persons attending plenty of time to go to other meetings.

PAY LAST HONORS TO HERO

The body of private Frank J. Lovey of Dry Run was buried in the Pond Creek Catholic church cemetery Monday morning with military honors. A rifle squad of former service men fired the usual volley over the grave and Edward Hubert, bugler, this city sounded taps as the body was laid to rest.

The body of Private Lovey who lost his life in service overseas arrived here last week and was taken to the home of his mother Mrs. Caroline Lovey on Dry Run. Many friends called at the home during the last few days to pay their last respects to the dead hero.

The body was removed to Holy Trinity church on Pond Creek this morning. Father Henry Taske of Otway conducted the services at nine o'clock. The church house was filled to overflowing by the many friends of the deceased.

The pallbearers were Alfred Schaefer, George July, Bernard Sommers, Edward Kern, Frank Hornikle and Edward Hulbert, all exservice men.

New Hotel Committee Meets

A meting of the New Hotel Committee of the Chamber of Commerce was held this morning at the Chamber of Commerce rooms. This was the first meeting held for several weeks, it being in session to consider the advisability of putting on a financial campaign for the new hotel at this time. The committee discussed business conditions and decided that the present time was not the right time to put on such a campaign. It decided to meet every two weeks this summer. Men who make it their business to manage hotels will be invited to come here and consult the committee in the near future.

The New Hotel Committee is composed of Attorney Bannon, chairman; Gilbert Monroe, Mark Selby, Samuel Horchow and J. F. Taylor.

Autos In Collision

Automobiles driven by Thomas K. Walsh of Indianapolis and Mrs. Earl Rardin of this city were damaged when they collided at Gallia and Union streets Monday morning.

Mr. Walsh was driving east on Gallia and Mrs. Rardin was turning west off Union street when the accident occurred. No one was hurt.

Klingman Home Ransacked

The home of Fred Klingman at Twenty-first and Waller street was ransacked by a thief Saturday night during the absence of the family who on their return found the house turned topsy-turvey. The invader, who evidently gained entrance by the use of a duplicate key, from all indications was looking for money and a few dollars taken from a dresser drawer was all that has been discovered missing.

The intruder unlocked two doors, the first of which admitted him to the garage and another which leads from the garage to the dining room of the home. The police are working on a clew.

Examination For A Clerk

The U. S. Civil Service Commission announces an open competitive examination for the position of clerk-carrier at the Post Office, Portsmouth, Ohio, June 18, 1921. Information and application blanks may be obtained at the Post Office.

JOHN F. JENKINS, Sec'y.

MR. HEINEL IS NEW ADJUTANT OF LEGION

Carl Hyland who has been filling the office of Adjutant of James Dickey Post, American Legion for some time, has resigned and in his place Commander S. D. Ruggles has appointed J. Paul Heinel, manager of the Chamber of Commerce. Mr. Hyland found that the duties of the office demanded more of his time than he could give. Mr. Heinel will take over the work this week.

Reject Davis Compromise

NEW YORK, May 23—The executive and wage committees of the American Steamship Owners' Association at a meeting today declined to accept the proposals of Secretary of Labor Davis intended to bring about a settlement of the marine strike.

"GLASS AND NAIL" HUNT IS BIG SUCCESS

During Safety and Fire Prevention Week the school pupils were asked to pick up all broken pieces of glass and old nails they found on the streets and the results of the "glass and nail" hunt can now be seen at the Chamber of Commerce rooms. The collection of old nails and glass from the different schools was made today and the amount of nails and glass received is a big surprise to everyone who sees it. A display will be made of the collection later.

8 Americans In Second Round

HOYLAKE, ENGLAND, May 23—(By the Associated Press)—Eight of the invading golfers won the right today to play in the second round of the English amateur golfing championship, which opened here this morning. These were R. T. (Bobby) Jones, of Atlant; P. Hunt, of Texas; F. J. Wright, of Boston; Charles (Chick) Evans, of Chicago; W. C. Fownes, of Pittsburg; J. H. Douglas, Dr. Paul Hunter, of Los Angeles, and Francis Ouimet of Boston.

DELIVERS BACCALAUREATE SERMON

Sciotoville Methodist Church was well filled last night when Rev. Chas. R. Oakley pastor of the First Christian church this city delivered the Baccalaureate sermon to the 1921 graduating class of Sciotoville high school.

Music was furnished by the Sciotoville orchestra with special selections by a double quartet and a solo by Miss Helen Page.

WAS 92 TODAY

The mercury touched 92 at 2:30 this afternoon, this being the warmest day of the year. At 1:30 the reading was 90.

Coney Island Show Arrives

The steamer J. P. Davis arrived today from Manchester with the Inter Ovean Greater Shows which are to hold forth at Coney Island all week and over Decoration Day when the Ben Hurs open Coney for the season. The J. P. Davis is to make regular trips to the Island from the foot of Chillicothe street each evening.

Possibility of Another Ice Age.

A succession of such eruptions as that of the Mt. Katmai volcano in Alaska in June, 1912, would plunge the earth into another ice age by reducing the sun's temperature to a low degree on earth, Dr. Robert E. Griggs said before the American Association for Advancement of Science.

Her Fatal Complaint.

Billy heard his mother say that a friend of theirs had died of old age. Later when a caller came to the house and inquired about the woman who had died, Billy informed her: "Oh, she's dead. She died of the long time."

Must Take a Present.

The woman who used to look upon a wedding invitation as a social victory now has a daughter who includes such things in the list of monthly bills.—Dallas News.

Wife Gives Police Tip That Husband Has Been Operating Still; Both Arrested

The police captured a complete and up-to-date whiskey making outfit consisting of a copper still of the wash boiler type and worm together with a small quantity of high proof liquor in a raid on a house at 1720 Seventh street Sunday afternoon which resulted in the arrest of Howard Hutchinson, 32 years old, on a formal charge of unlawfully manufacturing intoxicating liquor.

The information on which the raid was made is said to have been furnished by Hutchinson's wife, Flora Hutchinson, following some trouble with her husband.

The defendant is detained at the city jail pending his hearing in Municipal court Tuesday wen the wife has also been ordered to appear to meet a similar charge.

Six Hour Taxi Ride Disastrous To Taylor; Claims Roll Is Stolen; Driver Dismissed

Arrested early Monday morning on a charge of intoxication, a man giving his name at James R. Taylor, claiming Lisbon as his home, told Judge Sprague in Municipal court this afternoon that he had been robbed of his roll, containing about $140 while he was out taxi riding or in a house where he said he was taken by the taxi driver, a man whose name he said was J. Adams.

He also declared that Adams bought him half a pint of liquor, a couple of "shots" of which Taylor claimed knocked him completely out, and he was unable to remember much what occured after that. Taylor's statement resulted in a charge of unlawfully furnishing liquor being preferred against adams, who stoutly denied the charge and instead claimed that Taylor had the liquor when he got in his machine. Adams stated that Taylor was so intoxicated he refused to get out of the cab and after hauling him about the city for six hours and running up a bill of $15, refused to pay. The charge against Adams was dismissed for lack of convincing proof, and Taylor taxed $5 and sent on his way.

Holy Redeemer Commencement To Be Held June 2

Holy Redeemer School Commencement exercises will take place in Portsmouth High School Auditorium, Thursday evening, June 2nd.

A class of seventeen graduates, consisting of two graduates in the classical course, and fifteen graduates from the Commercial Department will receive diplomas. This year marks the first graduates of the classical course. Rev. John F. Hickey, one of the Queen City's popular Catholic clergymen will deliver the Baccalaureate address. This popular clergyman is well known for ability and eloquence as a public speaker as for genuine self-sacrificing spirit of Americanism which he untiringly showed during the World's War to the gallant service men and their welfare activities.

In order to co-operate with the national efforts being made to restore the government and people to normal political, industrial and social conditions, the commencement this year will be free and open to the general public. Holy Redeemer for many years has enjoyed the enviable reputation of being second to no other school of its class within the state.

The entire community of Portsmouth, including Holy Redeemer congregation and pastor, heartily congratulate Sister Mary John and her able staff of assistant teachers for the notable efficiency and success which mean so much to the progress and prosperity of Portsmouth.

No less an authority than that of the Ohio State Department of Public Instruction emphasizes this fact in the following letter:

Rev. J. E. McGuirk,
Holy Redeemer High School,
Portsmouth, Ohio.

Dear Sir: Upon the recommendation of Geo. M. Morris, who inspected the Holy Redeemer High School, April 15, 1921, the school is being rated as doing first grade high school work. A certificate to this effect is sent to you giving Holy Redeemer High School first grade rating for a period of two years in accordance with the state rules.

Yours truly,
Superintendent Public Instruction.
VERNON M. RIEGEL.

Last Rites For D. L. Williams Will Be Held Tuesday Afternoon

D. L. WILLIAMS

Who passed to his final reward Saturday night at his home, 1215 Fourth street. He was one of the best known salesmen of the Selby Shoe company and was a life-long resident of Portsmouth.

The funeral services of the late D. L. Williams, who passed away Saturday night following an extended illness, will be held from the home, 1215 Fourth street, at 2 o'clock, new time, Tuesday afternoon. The last rites of this well known citizen will be conducted by Rev. E. A. Powell. Interment will be in Greenlawn.

KENDALL AVENUE BAPTIST CHURCH NEWS

Tuesday 6 p. m. The Boy Scouts will meet at the church.

7:00 p. m. Weekly prayer meeting and Bible study. Please notice change from Wednesday to Tuesday night. This was done on account of the pastor and delegates leaving Wednesday morning to attend S. S. convention at South Point.

Thursday 7 p. m. The official board will meet at the home of Mr. A. K. Wheeler 2122 18th street. This is a very important meeting and every member must be there.

The architect will be there to discuss plans for our new church.

Saturday 2:30 p. m. Junior B. Y. P. U. will meet at the church.

Next Sunday we will observe "Father and Son Day."

To Sink Three Test Wells

The Wilson Run Oil and Gas Company, will have work started Tuesday on three test wells they will put down on their holdings a mile northwest of Omega, Pike county.

A contract for the drilling has been let to Titus and Dunham, well known contractors of Huntington. The company has leased 10,000 acres of Pike county land. J. A. Pendergrass, who was in the city today is at the head of the company and W. C. Holcomb is secretary.

Davis Starts Row; Is Fined

John "Bull" Davis, of Fourteenth and Waller streets was convicted in Municipal court Monday of a charge of intoxication and Judge Sprague passed him a fine of $25 and costs and in addition set aside a suspension of $50 due on an old fine imposed some time ago for violating the prohibition law. Davis was arrested Sunday after he became fixed up with liquor and during a row with his wife smashed a bottle, a piece of the flying glass striking her and inflicting a painful wound.

PARENT-TEACHERS' ASSOCIATION MEETS

The Parent-Teachers Association, Eleventh street School, held its last regular meeting recently in Prof. E. M. Gentry's room. An excellent program was rendered by the pupils of the 7th and 8th grades consisting of choruses and readings. After the program a splendid paper was read by Pearl Anderson Turner. Subject: "Necessity of Occupation for Children."

Many excellent points were brought out in this paper and it received the hearty commendation of many persons present. As a result of the contest which all the rooms engaged in for the purpose of securing the largest number of parents to attend this meeting the pupils in grade 1 taught by Pearle Anderson Turner succeeded in securing the largest number. This room was given the banner for their earnest effort. Plans and arrangements will be made by the Association to celebrate "Roosevelt Day," some time next month.

After the regular business session refreshments consisting of ice cream and cake were served by Mrs. Nannie Ford and William E. Haley.

Mr. Neary Improving

Green S. Neary who has been seriously ill with rheumatism at his home, 1302 Mount street, is improving and will soon be able to be out.

Stitches Removed

John Smith, local passenger agent, who was spiked on the knee in a recent ball game, is improving. The stitches were removed from the wound Monday.

Hold Conference Here

Charles Vallery, of Waverly, manager of the Pike County Live Stock Company, Pike County Farm Agent, R. R. Barker, President of the Farm Bureau, Charles Ritenour and other interested farmers of Pike county were visitors at the office of County Agent Walter Gahm today. The men were here to hold a conference with the Scioto Livestock Company directors, matters of mutual interest being discussed. The result of the meeting means a better co-operation on the part of both Livestock companies.

Definition of a Gentleman.

A gentleman has ease without familiarity, is respectful without meanness, genteel without affectation, insinuating without seeming art.—Chesterfield.

GERMAN WOMEN BUY CLOTH OFF MODELS INSTEAD OF BOLTS

German women now make their selection of material from gowns draped on models. One length of cloth is draped about the body of the mannequin and a sash or rose is added and behold, there is a gown. Thus the patron may see her gown cut of the same material and often little change is needed, the purchaser merely changing a line here or there or changing the position of the sash. This is a sample of one of the draped gowns.

Woman, Who Claims She Lives Here Leaps Out Of Jail Window In Ironton; Recaptured

The Irontonian of local interest Sunday said.

Leona Cordelle whose married name was Leona (Babe) Glick formerly of this city and Ashland but now claiming Portsmouth as her residence, was arrested last night in company with three Portsmouth young men whose names were not given out and locked up on a charge of disorderly conduct.

The woman and her male companions drove about the streets during the evening and made insulting remarks to young men and women in automobiles and their arrest resulted from complaints. It is said the members of the party were all drinking and at any rate they were having a hilarious time.

At the police station the Cordelle girl was placed in the chief's private office away from a crowd of night hawks that had assembled while the cases were being registered and took a chance at escape by jumping from the window into Memorial Place. She made the twelve foot drop with apparently no injury and had traveled half ablock when apprehended by the police. She attempted to "throw a fit" but soon straightened out when she discovered that no sympathies were being aroused and that she was not to be released. She has a young child which she said was in Portsmouth.

The Cordelle girl figured in an escapade a year or two ago when she took her fourteen year old cousin Cora Harris to Ashland and spent the night with two young Ironton yeung men, the Harris girl being taken before the juvenile court here as a result of the matter.

The local city directory does not contain the name of Cordelle.

Butter Selling As Low As Ten Cents A Pound In Ohio

COLUMBUS, O., May 23.—Butter is selling at as low as ten cents a pound in some parts of the state, according to information collected on the butter market by the state federal bureau of agriculture statistics. The average price is between 25 and 30 cents a pound. The report that butter was selling at ten cents a pound came from near Logan, Hocking county, and was said to be due to the show-down of the mines and the general depression in business. Other communities reported butter selling at the following prices:

Morrow county, 20 cents; Franklin county, 35 cents; Delaware county, 20 cents; Gillespleville, Ross county, 20 cents.

WomanSentenced To Pen For Life

WARREN, O., May 23.—Mrs. Alta M. Koehler, convicted of murdering her two children here on December 5, 1920, today was sentenced to Marysville penitentiary for life. Her attorneys gave notice the case would be appealed when a motion for a new trial was denied. Previous to being sentenced Mrs. Koehler again denied her guilt, but showed no emotion when sentenced.

"Rotes" Listen To Fine Paper

Members of the Portsmouth Rotary Club held their weekly meeting today and Floyd Fuller of the Portsmouth Sand and Gravel Company read a very interesting paper on sand and gravel. They highly complimented Mr. Fuller on his well prepared paper. L. H. Goodman was chairman of the meeting.

The next meeting will be a week from Friday the place of meeting to be Taylorton Woods. This will be an afternoon and evening session.

Business Men Warned

WASHINGTON, D. C., May 23.—Business men of the country were warned today by Senator King, Utah, that "if they keep on trying to destroy competition in business by tariffs and combines which challenge the right of consumers to live, they will have socialism to face."

The senator in an address in the senate urged congressional investigation of lobbies in the national capital and particularly of efforts which he said were being made by dye interests to get tariff legislation.

Dempsey Begins Real Training

ATLANTIC CITY, N. J., May 23.—After a day's lay-off, Jack Dempsey today resumed training for his heavyweight championship contest with Georges Carpentier. The champion was eager to resume work after a 24-hour rest.

Larry Williams, of Bridgeport, Conn., joined the champion's staff of sparring partners. Williams is a heavy-weight and will replace Jack Clifford, of Brooklyn, who quit after working six days with Dempsey. Clifford was knocked out once by Dempsey and badly punished the other times he faced him.

Williams is reputed to be a rugged boxer capable of assimilating punishment, which is the chief requirement of the present array of sparring partners.

Jack Kearns, manager of the champion, said he plans to have a new set of sparring partners for Dempsey every ten days.

Tariff Bill Goes To President

WASHINGTON, D. C., May 23.—The house today adopted the conference report on the emergency tariff bill which now goes to the president.

The house vote was 245 to 97 and it came after less than 30 minutes debate, thus completing the measure's second trip through congress since it was brought out last December 22. Democrats who opposed the tariff bill in all of its forms made little attempt to delay the final action.

TO VOTE ON BLAIR THURSDAY

WASHINGTON, D. C., May 23.—An agreement to vote next Thursday on the nomination of David H. Blair, of North Carolina, to be internal revenue commissioner, was made by the senate today.

SOCIETY

Mr. and Mrs. A. Schapiro of Second street left Monday for Buffalo, where they will attend an important convention being held there.

The following item from the Arizona Republican will interet many local friends of the bride mentioned. She resided many years in this city:

"Among the interesting events of Phoenix was the wedding of Miss Kathryn Mault to Mr. Clyde Mauldhan this morning at 9 o'clock at the home of the bride's sister. With Miss Beatrice Clark at the piano, the party entered the room to the strains of Lohengrin's wedding march, and before an altar of ferns and flowers the impressive ring ceremony was read by Rev. Elmore in the presence of the family and the immediate friends.

"The bride was never sweeter than in her girlish suit of blue embroidered in blue and gold, with hat and gloves to correspond, carrying a shower bouquet of bride's roses and lillies of the valley.

"The only attendants were Miss Andrey Mault, sister of the bride, and Mr. Frank Kerr. The maid wore a creation of pink georgette with a large picture hat of pink and carrying a shower of pink roses.

"The bride, who is a daughter of Mr. and Mrs. F. M. Mault of Portsmouth, Ohio, came to Phoenix four years ago, and since that time has been in the employ of the State house, where she has won many friends who regret her leaving.

"The groom is engineer for the city of Globe and a young man of sterling traits, well worthy of his sweet bride.

"The bride and groom left on the 10 o'clock train for the Yellow Stone Park and other places of interest through the West, then East to the bride's parents. On their return they will be at home in Globe, where the groom has a lovely bungalow in readiness for his bride."

Little Catherine McHugh was four years old Saturday, and in honor of the occasion twenty-five little girls and boys spent a delightful afternoon at her home, 710 Ninth street. The hostess received many beautiful gifts, which were greatly appreciated. After playing games a pink and white ice course was served to the following: Alma and Jean Melcher, Katherine Klitch, Bernadette and Margaret Ellen Ford, Catherine and Mary Frances Whalen, Ruth and Rita Emnett, Ruth Yuenger, Dorothy Gulick, Louise Warneck, Catherine Albrecht, Catherine McHugh, Norman and Earl Smith, Billy Weaver, Bobby Klitch, Howard Sagowitz, Paul Melcher, William Ford, Norbert and Richard Yuenger, Thomas and William McHugh, John Edward McHugh.

Mrs. John Genheimer of Dogwood Ridge will entertain the Pastime Club on Thursday afternoon, instead of Wednesday afternoon, as previously announced.

Want $200,000 To Enforce Dry Laws

WASHINGTON, May 23—An appropriation of $200,000 for prohibition enforcement until July 1 was proposed today in the house by Chairman Volstead, of the Judiciary committee, who offered an amendment to the deficiency appropriation bill carrying this amount.

RIVER NEWS

The Ohio river continues to steadily drop back in the Portsmouth district and Monday morning a stage of 8.5 feet was recorded here.

Boat movements Monday were the Chilo which departed at 6 a. m. for Cincinnati and the General Wood cleared the local wharf at 11 a. m. for the Queen City.

OBITUARY

Robert Densmore Funeral

The funeral of Robert Lane Densmore, son of Mr. and Mrs. Lane J. Densmore, of 1014 Fifteenth street, will be held from the home at ten o'clock, new time, Tuesday morning, with Pastor W. H. Spring in charge of the services. Burial will be in Greenlawn.

William Owens

Mrs. Edward Hull of 532 Fifth street has returned home from Maysville, Ky., where she attended the funeral services of her brother-in-law, the late William Owens.

Athens Club Is Defeated

Sunday at Jackson the baseball season was officially opened with Athens as the visiting nine. The game was won by Jackson 13 to 4. The Jackson Club was presented with a bundle of bats by the Jackson Exchange and Joseph Armstrong, the presentation being made by Tom Rogers to Manager Rankin. Jack Patton pitched a fine game for Jackson, letting Athens down with 7 hits. The game was a tight affair until the sixth, when Jackson fell onto the offerings of the visiting mound artist O'Donnell and drove in ten runs.

Has Resigned

Charles W. Hood, who was recently appointed a mail carrier by Postmaster Vallee Harold has resigned.

BIRTHS

Alvadia is the name given to the daughter born Sunday to Mr. and Mrs. G. D. Myers of Sciotoville. Mr. Myers is a sheet mill employe.

Game Postponed

The bowling game scheduled between the Bowers and the Auroras has been postponed from Tuesday night until Wednesday night and will be played at the Fellowship alleys. The game is postponed owing to the Grotto ceremonial.

Mr. Herbst Better

Val Herbst, who has been seriously ill at his home on Third street is improving. He was examined in Hempstead hospital Saturday by a Cincinnati specialist and will not be compelled to submit to a surgical operation.

PEARL WHITE ENJOYS NEW THRILL AS PLANE TAKES HER FROM LONDON TO PARIS

Pearl White being helped into her aviation togs by the pilot at the start of the London to Paris trip.

Pearl White, American film star who gained her fame through staging thrillers for the movie serials, apparently enjoys the thrills as much as her followers. For she recently "broke the monotony" of her stay abroad by flying from London to Paris in one of the commercial planes now operating between those cities. Miss White has announced she wants to be freed from Wallace McCutcheon, her husband.

MENDELS WIN FROM ALL STARS

Two fast rounds and the fast traveling Mendels of Columbus had Sunday's combat at the Millbrook park pasture sewed up and packed away on ice, the Capital City gang taking the first game of the series from Gabe's All Stars by their hard hitting aided by some very inferior fielding. The final score was 8 to 5.

After both teams had failed to get a runner around the first three rounds and the invaders had been retired in the fourth the Brennen clan dashed to the front by counting three on hits by Smith and Lewis, two wild throws and a fumbled grounder and the way "Doc" Baughman was mowing down the enemy batsmen this lead appeared sufficient to win with. Subsequent events proved this was a false idea for in the fifth the visitors got one back when Helditth, who doubled with one down came over when Salsbury hurled the sphere into the Ohio river. The visitors then demonstrated that they carried a punch in their bat bag for they staged a smart attack in the sixth and tied the score aided by the unfortunate pass to the first batter. Three hits followed in succession, two of which were bunts on which the runners won on close decisions at first and on which many in the stands thought his Umps. Mr. Yeager, erred. The enemy tallied three more in the seventh, a bad foozle by Salsbury paving the way for the scoring and another came in the eighth which Helditth's tremendous smash, which carried far over Lewis' bonnet in right center was good for the circuit, ran the count up to eight.

After the fourth the local's attack fell away to zero, although a slight rally came in the ninth, when with two down, Baughman singled and Salsbury's life was spared on a wild throw. Barber came through with a hit to center on which both runners came across.

Compton, who twirled for the visitors, while hit with considerable freedom, was steady and he was there all the time with the old pill over the plate and he was given brilliant support at all times.

The score:

Mendels	AB	R	H	PO	A	E
Myers, 2b	4	2	1	2	3	0
Koblins, ss	5	1	3	3	4	2
Lewis, 3b	2	1	1	1	1	1
Chaffin, rf	5	1	1	0	0	0
Neer, 1b	5	1	2	12	1	1
Cronin, mf	5	0	2	2	0	0
Helith, lf	5	2	2	2	0	1
Freund, c	5	0	1	1	4	0
Compton, p	5	0	1	1	4	0
Totals	41	8	14	*26	14	5
All Stars	AB	R	H	PO	A	E
Salsbury, ss	5	1	1	1	5	2
Barber, 2b	5	0	1	4	5	0
Valodin, 3b	5	1	1	1	4	1
McDaniels, c	4	0	2	5	1	0
Smith, lf	4	1	2	1	0	0
Lewis, rf	4	1	2	1	0	0
Dunham, 1b	4	0	0	12	2	0
Wells, mf	4	0	0	0	0	0
Baughman, p	4	1	1	2	3	0
Totals	39	5	10	27	20	5

Mendels .... 000 012 311—8
All Stars .... 000 300 002—5

*McDaniels out in fourth on attempt to bunt third strike.
Two base hits: Lewis, Helditth.
Three base hits: Salsbury.
Home runs: Helditth.
Sacrifice hits: Lewis 2.
Stolen bases: Myers.
First base on balls: Baughman 2.
Struck out: Baughman 3, Compton 3.
Double plays: Koblins, Myers to Neer.
Time of game: 1 hour 50 minutes.
Umpire: Yeager.
Attendance: 500.

SOME HITTER

That boy Heflman is sure wielding a mean club for Detroit. His latest average is only .539 and he is leading all other players. Cobb is trailing him about 100 points.

Players Lettered

The Mendels of Columbus, who played in Millbrook yesterday, is the first team to appear here with their shirts lettered. In this manner any player may be picked out.

Pirates Win From Giants

NEW YORK, May 23—Pittsburgh won the first game of its series with New York Sunday 8 to 6, in a sensational contest featured by four home runs in the late innings. It was Cooper's seventh straight victory.

After Pittsburgh tied the score in the eighth inning with Whitted's homer, Burns put the Giants ahead with a four-base hit in their half. Carey hit the ball into the left field bleachers in the ninth with one on base, giving Pittsburgh the lead again. The New York defense crumbled and Pittsburgh batted in four more runs. Snyder of New York, hit the fourth homer with two on bases in the ninth. Score:

PITTSBURGH	AB	R	H	PO	A	E
Bigbee, lf	6	1	2	4	1	0
Carey, cf	4	1	1	1	1	0
Maranville, ss	4	1	0	0	2	0
Cutshaw, 2b	5	2	4	2	0	0
Whitted, rf	3	1	3	3	0	0
Tierney, 3b	4	1	3	4	1	0
Grimm, 1b	5	1	2	5	0	0
Skiff, c	4	0	0	8	1	0
Cooper, p	5	0	2	0	1	1
Totals	40	8	17	27	7	1
NEW YORK	AB	R	H	PO	A	E
Burns, lf	5	2	2	1	0	0
Bancroft, ss	3	0	0	3	2	0
Frisch, 2b	3	0	0	4	4	1
Young, rf	3	0	1	2	0	0
Kelly, 1b	4	2	3	9	2	1
King, cf	4	1	1	1	1	0
Rapp, 3b	2	0	0	2	4	0
*Brown	1	0	0	0	0	0
Snyder, c	4	1	3	5	2	0
Barnes, p	3	0	1	0	0	0
Sallee, p	0	0	0	0	0	0
Toney, p	0	0	0	0	1	0
**Caston	1	0	0	0	0	0
Totals	33	6	11	27	16	2

*—Batted for Rapp in ninth.
**—Batted for Toney in ninth.

Score by Innings
Pittsburgh .... 000 000 026—8
New York .... 100 000 113—6

Summary—Two-base hits, Burns, Cutshaw, 2; Snyder, Cooper, King, Home-runs, Whitted, Burns, Carey, Snyder.

Richards To Meet Lawler

DAYTON, O., May 23—That Blockie Richards, local contender for the featherweight title, has not lost any of his popularity by reason of his two months' absence from the ring is evident by the demand for seats by the fans for his twelve-round decision bout with Jack Lawler, lightweight contender, of Omaha, at Triangle Park Wednesday night.

Lawler is rated as one of the best light-weights in the game and holds a referee's decision over Johnny Dundee, and succeeded in flooring Willie Jackson in a no-decision contest, and has twice beaten Benny Valgar. Mutt Snyder, local bantam, will box Dux Baxter in the ten-round semiwind-up.

Dundee Slipping

Johnny Dundee must be slipping. He was given a good lacing by Johnny Ray in Pittsburg Saturday night. Dundee has fought more battles than any lightweight ever has.

REDS IN PHILLY

The Reds opened a four game series in Philtown today and after it has been concluded they will return to Redland for 23 games in a row. The team should win a majority of these contests.

Beating Around Bush

SIOUX FALL, May 23—Fans see free Sunday games in South Dakota baseball league, but have to pay for grandstand seats. Supreme court recently held no admission charge could be made for Sunday games.

Bittle Bingling

Outfielder Bittle, who formerly played in the Ohio State is putting up a great game in the outfield for the Galveston team in the Texas league. He is a good hitter and a smart fielder.

Two In .300 Class

The Reds have only two players in the covered .300 class, Roush and Hargrave. No team hitting as lightly as this can hope to get out of the second division.

Go To It, Sammy

Sam Jones, who formerly wore a Portsmouth uniform, is certainly pitching fine ball for the Boston Red Sox. He has won seven out of his first nine games and in one of these games his team failed to make a run for him.

To See Big Race

A number of local race lovers will leave next Sunday for Indianapolis, where they will witness the big auto race there on Monday, Decoration Day. The speed demons of the world have entered this classic.

Soos Are In Fifth Place

George Andres' Sioux City team has had a rather hard time of it this spring as his pitchers are slow rounding to form. It is in fifth place in the Western league, but has just started to climb. Andres is a real manager and no doubt he will soon have a well fortified team as if he hasn't the players he will go in the open market and get them.

Sutherland A Real Find

The pitching find of the season seems to be Sutherland of the Detroit Tigers. He has won all of his games, six and in them he has displayed some beautiful box work. He has been a tower of strength to his team, which is among the leaders in the American.

Oak Hill Wins Again

Oak Hill won their second game of the season Saturday afternoon by a score of 8 to 3, when they hooked up with a strong team from South Webster. The score:

South Webster	AB	R	H	PO	A	E
J. Stroth, lf	5	1	1	0	0	1
Bandy, cf	4	2	0	2	0	0
Murphy, c	5	0	1	6	0	0
Bressler, 3b	5	0	2	1	2	0
Fenton, 2b	3	0	1	2	2	1
Shope, rf & 1b	4	0	0	8	0	0
Kaltenbach, 1b & p	4	0	1	2	1	0
Kinker, ss	3	0	0	1	1	2
P. Stroth, p & rf	4	0	1	2	0	0
Totals	37	3	7	24	6	4
Oak Hill	AB	R	H	PO	A	E
Stemshorn, 2b	4	1	0	2	3	1
E. Lloyd, 3b	4	2	3	2	1	1
T. Parry, lf	3	1	2	2	0	0
W. Morgan, cf	4	0	0	3	0	0
E. Morgan, c	4	1	1	7	1	1
R. Williams, 1b	4	1	1	7	1	1
S. Morgan, ss	4	1	1	1	0	1
Griffith, p	2	0	0	1	2	1
Jones, p	2	0	0	1	2	0
G. Smith, rf	4	1	0	1	0	0
Totals	35	8	8	27	10	6

Game By Innings:
South Webster .... 002 010 000—3
Oak Hill .... 050 010 20x—8

Salt Covers 500 Square Miles.

The salt fields of Utah cover an area of more than 500 square miles. Most of the salt is sold for stock feed, but large amounts are also shipped to smelters.

Peebles Team Outclassed At Coney Island Sunday

The team from Peebles, Ohio, wended their way back to their earthly habitations, Sunday evening, fully convinced that when it came to baseball they had a lot to learn, after their experience with Shultz's Stars at Coney Island, Sunday afternoon, when they were mauled, manhandled, mutilated, tatooed and whitewashed, the score being 21 to 0, and the Stars practically run out of steam due to their trip around the base paths. The only redeeming feature about the Peebles club is the fact that the team stuck to the finish—they never quit, even though they had no more chance than so many snow balls in August.

The Stars simply played rings around the Adams county boys, who could not hit Messrs. Townsend and Shultz with bass fiddles. These two mound artists allowed but five hits, and did as they pleased with the visitors. On the other hand the Stars hit like fury, Cooper gathering four wallops in five trips to the plate. Haupt got three, while Schweinsberg whacked out a couple of doubles. The Stars fielded right up to the handle, accepting everything that came their way. Their playing was fast and furious and the visitors were so completely outclassed that the only question was whether they would secure a single run which they failed to do. The crowd had a lot of fun out of the proceedings and the Peebles boys, while they were chagrined beyond expression, entered into the spirit of the occasion and proved themselves good game sports. The crowd was continually laughing at some of the antics of the visitors, who were forced to protect themselves in any old way from the shower of base hits.

They are back home now and whether they will recover is a question. They were pretty badly used up, while their pride has undergone such a shock they may never play again. The score:

Peebles	AB	R	H	PO	A	E
Thoroman, rf	4	0	0	0	1	0
Smith, ss	4	0	0	0	1	1
Ewick, c &2b	3	0	0	0	1	0
Foster, ss & c	3	0	1	2	3	1
Stephenson, 1b	3	0	2	4	0	0
McAninch, 3b	3	0	1	2	1	1
Setty, lf	3	0	0	3	0	0
Gaffin, mf	2	0	1	3	0	0
Weaver, p	2	0	0	1	1	0
Cessna, p	1	0	0	0	0	0
Totals	31	0	5	24	8	3
Shultz's Stars	AB	R	H	PO	A	E
Haupt, lf	4	3	3	2	0	0
Schweinsberg, 3b	4	2	1	0	3	0
Staten, rf	3	2	2	0	0	0
Potts, 1b	4	1	2	9	0	0
Cooper, 2b	5	1	4	4	3	0
Blake, mf	3	2	2	2	1	0
Conwell, ss	5	2	2	1	2	0
Carver, c	4	2	2	9	0	0
Townsend, p	2	2	0	0	0	0
Shultz, p	2	1	1	0	0	0
Rollins, lf	1	1	1	0	0	0
Samson	2	2	1	0	0	0
Totals	39	21	21	27	9	0

Peebles .... 000 000 000— 0
Stars .... 225 012 12x—21

Innings pitched: Townsend 5, Shultz 4.
Hits apportioned: Townsend 3, Shultz 2.
Two base hits: Cooper, Sweinsberg 2, Potts, Blake, Rollins, Conwell.
Stolen bases: Sweinberg 3, Staten, Samson 3, Potts 2, Cooper 3, Conwell.
First base on balls: Townsend 2.
Struck out: Townsend 5, Shultz 3.
Double plays: Blake to Cooper; Conwell to Cooper to Potts; Shultz to Cooper to Potts.
Time of game: 2 hours.
Umpire: Hartlage.

Red Sox Defeated

McDermott won an 11 inning battle from the New Boston Red Sox, 7 to 6, Sunday afternoon, on the McDermott diamond, the contest being one of the best ever staged in the village.

New Boston took the lead early in the game and had the lead up until the 8th when McDermott scored three tallies, putting them one ahead. A three base swat by Worthington, with two on, resulted in the three runs. New Boston staged a rally in the ninth and tied the score. In the 11th the McDermott team won out, Shover walking Hazelbaker after two were out. He was sent home on a single by McCormick.

The box score:

Boston Red Sox	AB	R	H	PO	A	E
Taylor ss	5	0	1	2	4	0
Chinn m	5	1	1	2	0	0
Heselip 2	5	1	1	5	2	2
Tibbs 1	3	1	2	0	0	0
Schwamberger c	5	0	1	10	1	0
H. Simon r	4	1	0	1	0	0
Mowery 3	4	1	0	1	2	1
Semones 1st	5	0	1	9	1	0
Shover p	4	0	0	2	2	0
Total	40	6	6	32	12	3
McDermott	AB	R	H	PO	A	E
Jones ss	2	0	0	0	0	2
J. Simon m	1	0	0	1	0	0
Koch m	2	0	0	0	0	0
McCormick 1	5	1	2	0	0	0
Elliott 2	6	1	1	2	2	1
Jeanguenat 1st-ss	5	1	1	5	1	1
Braunam r	4	1	1	2	0	0
Foster m-1st	5	1	2	10	1	0
Worthington 3	5	1	2	1	4	0
Hazelbaker c	3	1	0	10	1	0
Ballengee p	4	0	0	2	4	0
Total	42	7	9	33	13	4

	1	2	3	4	5	6	7	8	9	10	11	
Bost'n R. S.	2	0	2	0	0	1	0	0	1	0	0	—6
McDermott	0	0	1	1	0	1	0	3	0	0	1	—7

Two Base Hits—Tibbs, Elliott.
Three Base Hits—Foster, Worthington.
First Base on Balls—Shover 3.
Struck Out—Ballengee 9, Shover 8.

Carpentier Gets Down To Work

MANHASSET, N. Y., May 23—Georges Carpentier today began real ring work in preparation for his fight with Jack Dempsey, July 2. His morning work-out was in secret, but this afternoon he was to perform before a large delegation of newspaper men.

Fame in the world of canines has come to "Flip," a Belgian police dog, owned by Carpentier. The dog has already played an important part in training activities.

Since the close of the war, and much of the time during the conflict, Carpentier has had the dog with him constantly. "Not as a mascot, just as a friend," he declared today as the pair tramped around the large estate on which the camp of the boxer has been established.

Rosemount Stars Win

A fast and tight game was played on the Rosemount Road diamond Sunday afternoon between the Rosemount Stars and Fullerton Cubs, the Stars winning out 5 to 4 in the eleventh inning. The Stars are playing a fine brand of ball and would like a hear from other teams in this community. Boggs, Craft and Adkins worked for Fullerton while Klegler Rogers, Kearns were in the points for the winners. The score by innings:

Teams	1	2	3	4	5	6	7	8	9	10	11	
F. Cubs	1	1	0	0	0	1	0	0	0	0	1	—4
R. Stars	0	0	0	0	0	2	0	0	1	0	2	—5

Hits—F. Cubs 6; R. Stars, 8.
Errors—F. Cubs 2, R. Stars 1.

National

CUBS LOST IN 12TH

BROOKLYN, May 23—Chicago won an exciting 12-inning game from Brooklyn Sunday, 6 to 4. The Superbas tied the score in the ninth inning by bunching a home run, a triple and two doubles. The visitors won on a pass, Sullivan's triple and an error by Mamaux, who relieved Reuther. Score:

CHICAGO	AB	H	PO	A
Barber	5	0	3	0
Hollocher, ss	6	0	1	0
Terry, 2b	6	2	3	3
Grimes, 1b	4	2	15	0
Maisel, cf	3	0	4	1
Robertson, cf	1	0	0	0
Cheeves, p	0	0	0	0
Sullivan, lf	5	4	4	0
Kellechor, 3b	4	1	2	4
O'Farrell, c	5	1	4	2
Freeman, p	3	1	0	1
York, p	0	0	0	0
Twombly, cf	2	0	0	0
Totals	44	11	36	15
BROOKLYN	AB	H	PO	A
Olson, ss	6	0	6	0
Johnston, 3b	5	1	2	3
Griffith, rf	5	1	1	0
Wheat, lf	5	3	3	1
Myers, cf	5	0	2	0
Konetchy, 1b	3	1	12	0
Kilduff, 2b	4	0	4	8
Taylor, c	2	0	4	1
Krueger, c	2	1	2	0
Ruether, p	3	0	0	3
Mamaux, p	0	0	0	2
xHood	1	1	0	0
zMitchell	0	0	0	0
Totals	41	8	36	18

xBatted for Ruether in the ninth.
zBatted for Mamaux in the twelfth.

Inn	1	2	3	4	5	6	7	8	9	10	11	12	
Chi.	1	0	0	0	0	1	0	2	0	0	0	2	—6
Brok.	0	0	0	0	0	0	1	0	3	0	0	0	—4

Errors—Johnston 2, Konetchy, Krueger, Mamaux.
Two base hits—Terry, Krimes, Sullivan 2, Konetchy, Hood.
Three Base Hits—Sullivan, Kreuger.
Home Run—Wheat. Stolen Base—Griffith.

ST. LOUIS	AB.	H.	PO.	A.
Tobin, rf	5	2	1	1
Gerber, ss	5	1	2	3
Sisler, 1b	5	2	7	5
Williams, lf	4	1	1	1
Severeid, c	5	4	11	0
Smith, 3b	5	1	1	2
Jacobson, cf	4	1	3	0
Lee, 2b	2	0	3	2
Shocker, p	4	1	1	0
*Wetzel	1	0	0	0
**Collins	1	0	0	0
Totals	41	13	30	14

*Batted for Lee in tenth.
**Batted for Shocker in tenth.

Innings	1	2	3	4	5	6	7	8	9	10	
New York	0	1	0	0	1	0	3	0	0	1	—6
St. Louis	0	0	0	0	2	0	3	0	0	0	—5

Errors—Roth, 2; Ward, Williams, Lee.
Two base hits—Shawkey, Mays, Tobin.
Three base hits—Ward, Severeid, Smith.
Home run—Meusel.
Stolen base—Mitchell.

American

SPEAKER'S BAT SPEAKS

CLEVELAND, May 23—Tris Speaker's two doubles and Coveleskie's pitching were the biggest factors in Cleveland's 5 to 0 victory over Boston in the opening game of the series yesterday. Each of the Cleveland's manager's extra-base hits came with men on base. Coveleskie kept Boston's seven hits scattered one to an inning. Score:

BOSTON	AB	R	H	JO	A	E
Liebold, rf	4	0	0	4	0	0
Vitt, 3b	3	0	1	0	1	0
Menosky, lf	4	0	1	1	0	0
Pratt, 2b	4	0	0	2	6	0
McInnis, 1b	0	0	2	8	0	0
Scott, ss	4	0	1	3	0	0
Ruel, c	3	0	0	4	1	0
Jones, p	2	0	2	0	2	0
Bush, p	0	0	0	0	0	0
Hendrix x	0	0	0	0	0	0
Totals	32	0	7	24	10	0

xBatted for Jones in eighth.

CLEVELAND	AB	R	H	PO	A	E
Jamieson, lf	3	2	0	2	0	0
Johnson, 1b	4	1	3	10	1	0
Speaker, cf	4	1	2	3	0	0
Smith, rf	4	0	1	3	0	0
Gardner, 3b	4	0	3	1	3	0
Sewell, ss	4	0	0	4	3	0
Stephenson, 2b	1	0	0	4	5	0
O'Neill, c	4	1	1	0	1	0
Coveleskie, p	4	0	1	0	0	0
Totals	32	5	11	27	13	0

Boston .... 000 000 000—0
Cleveland .... 000 020 30x—5

Two base hits, Jones, Garner, Speaker, 2; Smith.

MAYS WON OWN GAME

ST. LOUIS, May 23.—Mays won his own game from St. Louis yesterday, his single in the tenth inning, with two out, following Ward's triple, giving New York a 6-to-5 victory. Meusel hit a home run in the seventh inning, scoring Peckinpaugh and Pipp and putting New York three runs in the lead, and in the same inning the Browns drove Shawkey out of the box, tieing the score.

NEW YORK	AB.	H.	PO.	A.
Mitchell, 2b	5	1	1	1
Peckinpaugh, ss	5	1	3	1
Ruth, lf	3	0	4	0
Pipp, 1b	5	3	7	1
Meusel, rf	5	1	3	1
Roth, cf	5	0	1	0
Bod'e, cf	0	0	0	0
Ward, 3b	5	3	2	3
Schang, c	3	1	8	1
Shawkey, p	2	1	0	0
Mays, p	2	2	1	0
Totals	40	13	30	8

Original Protestants.

The name Protestant was first applied to the adherents of Luther, from their protesting against the decree passed by the Catholic states at the second Diet of Speyer in 1529. Protestantism spread rapidly over some of the German states, Sweden, Denmark, Switzerland, England and Scotland at about the same time.

Yesterday's Results

National League

Team	W.	L.	Pct.
Pittsburg	25	6	.806
New York	21	11	.656
Chicago	15	13	.536
Brooklyn	18	17	.514
Boston	14	15	.483
St. Louis	10	18	.357
CINCINNATI	11	23	.324
Philadelphia	9	20	.310

American League

Team	W.	L.	Pct.
Cleveland	21	13	.618
New York	18	12	.600
Detroit	19	16	.543
Washington	16	17	.485
Boston	13	14	.481
St. Louis	15	17	.469
Chicago	13	16	.448
Philadelphia	10	20	.333

American Association

Team	W.	L.	Pct.
Kansas City	17	11	.607
Indianapolis	15	10	.600
Minneapolis	15	11	.577
Louisville	15	14	.517
Toledo	16	16	.500
St. Paul	13	17	.433
Milwaukee	12	16	.429
Columbus	11	19	.367

YESTERDAY'S RESULTS

National League
Pittsburg 8, New York 6.
Chicago 6, Brooklyn 4; 12 innings.

American League
New York 6, St. Louis 5; 10 innings.
Chicago 6, Washington 2.
Philadelphia 9, Detroit 6.
Cleveland 5, Boston 0.

Pitchers May Get Resin

NEW YORK, May 23—Club owners of the National League, meeting here today, favored a regulation permitting the pitcher to apply a touch of resin to the tips of his fingers to insure a better grip on the ball and improve his control. If this recommendation meets with American League approval, it was stated, the umpires would be charged with its supervision and would place a small bag of resin near the pitcher's box before each game.

The difference of opinion between the major leagues as to the proper construction of the player-limit rule, especially the number of players that can be placed with minor league clubs with the right of recall, will be referred to Commissioner Landis for adjustment.

A proposal to reduce team batting practice before games from 30 to 20 minutes was referred to clubs for a mail vote.

To Clean Gilt Frames.

Water in which onions have been boiled makes an excellent cleaner for gilt picture frames. Dust on the frames can best be removed by a whisk broom covered with flannel or cheesecloth.

DOUBLE GRIP
PARIS GARTERS
NO METAL CAN TOUCH YOU

Attention—You Men of Muscle

Looking for a garter to stay put on those muscled legs of yours? Something that will act gently—yet firmly?

Then be good to your husky self. Right now—hike into your dealer's and get next to these double grip, double-duty-doing Paris.

Double Grip 50¢ and up - Single Grip 35¢ and up

CHICAGO A. STEIN & COMPANY NEW YORK
Makers Children's HICKORY Garters

Take a tip-buy Paris today-remember they've been
LOWERED IN PRICE BUT NOT IN QUALITY

Association

At Milwaukee

	R	H	E
Indianapolis	15	13	3
Milwaukee	5	7	3

Batteries: Weaver, Enzmann and Henly; Northrop, Barnes and Clarke.

At St. Paul

	R	H	E
Toledo	10	11	0
St. Paul	7	10	3

Batteries: McCullough, Morrisette, Brady and Mattion; Merrill, Griner, Hall Williams and McKenemy.

At Kansas City

	R	H	E
Louisville	9	17	3
Kansas City	6	9	2

Batteries: Long, Wright and Koecher; Carter and Blackwell.

At Minneapolis

	R	H	E
Columbus	8	16	3
Minneapolis	15	20	6

Batteries: Clark, Sherman, C. Wilson and A. Wilson; Yingling and Mayer.

Fullerton Is Winner

On the Sixteenth street diamond Sunday afternoon the Fullerton Independents won a 10 to 7 victory from the N. and W. Sunday team. The hard hitting of the Kentuckians counted for their victory. Cornutte and Goode worked for the losers while Dowdy and Fannin were in the points for the victors.

Sciotoville Hi Is Beaten

The South Webster high school baseball team closed its season Saturday with a well earned victory over Sciotoville high. The game was featured by good fielding on both sides. This is the third time that the two teams have met this year. South Webster won the first game 6 to 4 and lost the second game, in the fourteenth inning 4 to 2 and won their game Saturday 4 to 3. The S. H. S. has defeated some fast teams this year and the only games they have lost are the two won by South Webster. Mossbarger pitched a fine brand of ball and won his own game in the ninth inning by a hard drive through center which put Cook over the plate with the winning run.

Innings	1	2	3	4	5	6	7	8	9	R	H	E
S. H. S.	0	1	0	0	0	2	0	0	0	3	5	3
S. W. H. S.	1	0	0	0	0	2	0	0	1	4	6	2

Batteries—Brown and Brock, Mossbarger and Leive.

NEW BOSTON

Millbrook Council No. 77, D. of A., will meet this evening in the Davis hall. Several candidates will be initiated. Important business will be transacted, including nomination of officers. All members are urged to be present, especially members of the team.

The date for the annual district rally of the Daughters of America, which will be under the auspices of Millbrook Council No. 77, has been changed from the 10th and 11th of June to the 16th, 17th and 18th of June.

The social given by the Woodmen Circle in the Davis hall Saturday evening was well attended. Those participating in the affair enjoyed it immensely.

A play, "The Perplexing Situation," and other literary activities, including songs, speeches and tableau will be given at Glenwood High School Tuesday, May 31st, at 7:30 p. m., old time. Admission: Children 25 cents, and adults 35 cents.

The Yellow Dogs' base ball team played at Siloam, Ky., yesterday.

The Pairlee Johnson grove, Woodman Circle, will meet Tuesday evening in the Davis hall on Gallia avenue.

Rollie Evans of Rhodes avenue spent the week end with Mr. and Mrs. W. R. Evans of Garrison, Ky.

Mr. and Mrs. A. M. Lewis of Portsmouth have taken rooms at the home of Mr. and Mrs. Harley Flack of Harrisonville avenue.

Mr. and Mrs. Clifford Booth of Cedar street had as guests yesterday Mr. and Mrs. James McCoy of Portsmouth and Mr. and Mrs. Jesse McCoy and children and Mr. and Mrs. W. D. Lewis and son Harold of Harrisonville avenue.

Mrs. Walter Rugless and daughter, Marcella, and John Johnson of Gallia avenue spent last evening with Mr. and Mrs. W. H. Brown.

Charles Stewart, Sr., of Pittsburg, Pa., was the guest yesterday of Miss Zella Kenyon of Pine street.

Mr. and Mrs. Clark Wilson of Harrisonville avenue will move Tuesday into their new home in North Moreland addition which they recently built.

Mr. and Mrs. John Davis and children and J. B. Davis spent yesterday with Mr. and Mrs. Warren Fluharty of Glenwood avenue.

Mr. and Mrs. John Henry and daughters Edna and Dorothy of Gallia avenue and Charles Peyton motored to Pine Creek yesterday and spent the afternoon with Mr. and Mrs. C. H. Pollard.

Mr. and Mrs. Ray Brown and children of North Mcreland addition and Mr. and Mrs. T. W. Brown and Fred Brown of Park avenue motored to Stockdale yesterday and spent the day with John Conkel.

Mr. and Mrs. John Jarvis have moved from Gallia avenue to Park avenue.

Mr. and Mrs. Lewis Smith and children and Miss Irene Conley of Pine street spent yesterday afternoon in Wheelersburg.

Miss Ella Burt of Portsmouth was the guest of Miss Vashti Ritter of Gallia avenue yesterday.

Mrs. J. H. Spencer of Pine Creek was the dinner guest yesterday of Miss Juliet Farmer of Park avenue.

Alva Murphy of Rhodes avenue made a business trip to Vanceburg today.

Miss Cora Wiseman of Portsmouth spent the week-end with Mr. and Mrs. Harley Flack of Harrisonville avenue.

Mr. and Mrs. John Wolfe, Mr. and Mrs. Winfield Floyd of Gallia avenue motored to Lucasville yesterday.

Dr. W. A. Smith of Amelia is visiting Rev. and Mrs. Robert Allbaugh of Pine street.

Mr. and Mrs. Louis Sartin of Spruce street entertained last evening Mr. and Mrs. Robert Young of Harrisonville Pike.

Miss Hilda Jenkins of Gallia avenue was the guest yesterday of Mrs. T. W. Ratcliff of Portsmouth.

Leroy Lewis and Jennie Horsely of Rhodes avenue spent the week-end in Tannery, Ky.

Mr. and Mrs. Chester Staten and children spent yesterday with Mr. and Mrs. Edward Willis of Cedar street.

Misses Grace and Edith Henry of Gallia avenue had as guests yesterday Misses Myrl Duncan, Roberta Allbaugh and Wilda Harmon.

Mrs. T. W. Hamilton and son Carl Woodworth and Nona Bennett motored to Chinnville, Ky., yesterday and spent the day with Mr. and Mrs. E. R. Evans of Chinnville, Ky.

Mrs. George Loyer and daughter, Catherine, of Ironton, are visiting Mr. and Mrs. T. W. Hamilton of Rhodes avenue.

NOTICE

All players on the Central Labor Council Team are requested to meet at the Labor Review office at eight o'clock Tuesday evening.

PENNY ANTE Trying To Change The Cards

The Portsmouth Daily Times

THE TIMES PUBLISHING COMPANY
Chillicothe and Front Streets Portsmouth, Ohio

MEMBER OF THE ASSOCIATED PRESS
The Associated Press is exclusively entitled to the use for publication of all news dispatches credited to it or not otherwise credited in this paper and also the local news published herein.

Patrons of the Daily Evening Times who fail to get their papers call Circulation Department Phone 146 before 7 p. m. and a paper will be sent to you by a special carrier.
Patrons of the Sunday Sun who fail to get their paper call Circulation Department Phone 843 before 9 a. m. and a paper will be sent to your by special carrier.

FAITHFUL OVER MANY THINGS

ALL over the country, of a truth, wherever it was unfolded, the flag was floated at half mast in honor of Chief Justice White of the United States supreme court, who died on Thursday.

Justice White was an able man, a learned man, but better than that he was a just man, a kindly man.

For many years he held many offices, ever to rise to one higher because in each one he acquitted himself with industry and honor. It is said of him and without qualification that he was the best judge of the civil law, who ever sat upon the bench of the nation's highest tribunal. But it was just as a plain fellow being that he was most loved. He took upon himself none of the dignity that is supposed to comport with the position of a jurist, but big in mind, heart and person he was the embodiment of kindliness and cordiality. His smile was contagious and his voice was as a bugle call to companionship. Everybody was his friend, the high and the low, the rich and the poor and he enjoyed as much, probably more, a chat with a laborer on the street, as he did a conversation with an ambassador.

His wisdom and learning will be authority in the dry pages of the law books, but the memory of the geniality and generosity of his daily life will be fragrant in the hearts of all who knew him.

WOULD BE WORTHY SUCCESSOR

WE have been rather shocked at times, hearing the old world cry, "The king is dead, long live the king"—a gladness, seemingly that one ruler was dead and rejoicing that another was succeeding him.

The new world, however, isn't essentially different from the old. We regret the passing, but we hail the coming, seemingly so at least. So while the country expresses a fine feeling over the death of Chief Justice White its thought turns immediately to his successor.

First in consideration thereof is William Howard Taft. It is to be doubted that President Harding could name another altogether so fitting as the ex-president. In mind, person and temperament he is much like the late Chief Justice. He has a natural bent towards the judiciary. His mental processes inherently seek justice and fairness, he is of invincible amiability and fellowship and he is huge physically.

His nomination to a place on the supreme bench would be the best possible. It is a position to which Mr. Taft has strong claim on the basis of past events and it would be mightily pleasing to the country, giving it an assurance in the integrity of the court that none other could so fully do.

Fellow-travelers through this vale of tribulations, don't you think there is getting to be too much kicking and not enough boosting, in this man's town. When the B. and O. stopped stopping at the N. and W. station, a concerted roar went up, loudest from those who had never been on a B. and O. train in their lives and never expect to be, who ejaculated? Why doesn't the chamber of commerce do something for the town; why doesn't it get the B. and O. to stop at the N. and W. station again? Well, the chamber of commerce has done that very thing, but do you find anybody yelling from the housetops what the chamber has done? Nary a cheep.

We see where one of the schools is going to present a pageant. Unless you pronounce it paj-ant, with the broad slurring sound of a in in first syllable, you'll have a shiver that somebody will think you are not cultured, but say it firmly, pa-gant, accent on first syllable, natural a, and you will be imminently correct and just plain American.

Mention was made in the papers, this week, of a man, who had once created a stir in congress, by introducing a resolution, that the English, as spoken in this country, be called officially the American language. Not a bad idea at all. English as we speak it is decidedly American and it might spare the sensibilities of those putative English cousins, which some Americans are so sensitive about, if we claimed a lingo all our own.

George Harvey has just begun to talk around London town. He'll get his foot in action soon enough.

Admitted, the right sort of a rain would be just the thing.

SCHOOLBOYS HONOR JOHN BURROUGHS

Marcelino Garcia, left, and Quentin Garcia, unveiling the tablet on Rose Mountain.

A new forest has been named for John Burroughs, the noted naturalist who died recently. A slab, purchased by the Raymond Riordan school, was placed at the edge of the forest on Rose Mountain in the Catskills by the school boys, being presented to the official state conservation commission, in charge of the reservation.

Congressional Calisthenics

By Frederic J. Haskin

WASHINGTON, D. C., May 23.—With the opening in the House Office building of a gymnasium supported by personal contributions from 140 congressmen, the physical culture movement seems to have struck Capitol Hill full force.

Perhaps the sudden interest of the congressmen in their physical condition is not hard to explain. They have recently been holding hearings in the committee on education on a bill to establish a nation wide system of physical culture, and the figures showing the need for such a measure have been truly alarming. They show that a large percentage of American men are physically unfit, and that among sedentary workers, lack of exercise and of fresh air are the big causes. We have conquered germs, only to let our livers and hearts and other vital organs degenerate for lack of an occasional shaking up.

The congressman and senator, are the sedentary men par excellence. Sitting is their business. A congressman's reputation depends partly on how much time he spends sitting in the house, and when he leaves there he goes to his office and sits down and spends four hours dictating letters, explaining that the garden seeds are all gone and why he could not recommend 15 men for one postmastership.

Formerly oratory gave the legislator all the exercise he needed. Men like Daniel Webster and Henry Clay used to get up a good sweat every time they addressed the House. Then they would take a plunge in the Potomac and a rub down, and so keep in the best of trim.

But the style in oratory has changed. There is not as much swinging and hammering and waving as there used to be. Oratory can no longer take the place of the setting up exercise. And members of the House, especially, do not get the chance to talk often enough to keep them in really good trim. The congressman says a few words and then extends his remarks in the Record. The orations that the home folks read are delivered only to stenographers or even written with a lead pencil.

Hence the need for the congressional gymnasium which has recently been opened on the first floor of the House Office building in a space formerly occupied by the Democratic National Committee.

A Fighting Congressman

The idea is credited to Representatives Britten, of Illinois, and Reed, of New York. After the balance of the 140 congressional athletes had signified their willingness to take part in the plan, each was assessed $10. With this money Representative Britten managed to obtain complete equipment for the gymnasium.

For the legislator who seeks diversion or exercise, there is provided a handball court, three rowing machines, two punching bags, a wrestling mat, horizontal bars, abdominal massage machines, a gymnasium "horse", and any number of medicine balls, boxing gloves, chest weight pulleys, Indian clubs, dumb bells, fencing foils, masks, and breast plates. In addition, there are lockers, shower baths, a steam room, rubbing tables, and an electric cabinet bath.

The "gym" idea was conceived during the last session of congress, and the money for the equipment collected. Every day there is spasmodic use of the gymnasium, but it is planned now to have regular classes to whip congressmen into good trim. The two originators of the plan with Representative Newton, of Minnesota, have been named as a committee to get in touch with the athletic authorities of the Navy, Marine Corps, and Georgetown University, with a view to securing the services of the best athletic coaching available. It is planned to hold this class in the morning, due to the embarrassment which might result from a roll call interrupting an afternoon class, dragging nearly naked statesmen from their violent physical exertions, forcing them to dress hurriedly, dash over to the Capitol, and answer to their names.

It is not expected that the full 140 subscribers to the fund for the equipment of the gymnasium will take advantage of the opportunity a coached class in physical culture will offer them. Some of the older members will not attend, and many of the House leaders contributed with no idea of being able to devote a definite fraction of their time to being put into good bodily trim.

Captain John Craige, of the Marine Corps, will have general supervision of the physical work of the statesmen when the class is formed. He is an overseas veteran, and now, in addition to being one of the aides to Major General Lejeune, commandant of the Marine Corps, is athletic officer of the corps. He intends to detail properly qualified enlisted men of the organization if they are found to be available.

A Famous Coach

Captain Craige entered the Marine Corps during the late war. His prowess as an amateur boxer is well known. In addition to attaining laurels in this field, he assisted in training of three middle-weight champions of the world.

Boxing bids fair to take a prominent part in the activities of the House gymnasium devotees. One of the originators of the gymnasium plan, Representative Britten, has an enviable record as an amateur boxer, broad jumper and sprinter. He still keeps himself in first class shape all the time, doing a considerable amount of handball playing and boxing.

Mr. Britten and Colonel Theodore Roosevelt, new Assistant Secretary of the Navy, have agreed to a friendly bout with the gloves at the House gym. Colonel Roosevelt, by the way, is the only man outside the membership of the House who has been admitted to membership in the gymnasium. Only the fixing of a time convenient to Secretary Roosevelt remains in the way of these men coming together.

Secretary Roosevelt has led the "strenuous life" advocated by his distinguished father, and has engaged in a great many glove encounters with the late ex-President. However, in tackling Representative Britten, he will have his hands uncomfortably full, although he will have the advantage of weight, height and reach.

The congressman made a great name for himself on the Pacific coast as a youngster. He is still remembered there as one of the fastest and strongest lightweight amateur boxers that California has produced. He came into national notice when fighting a gentleman who rejoiced in the name of Young Brady at the Olympic Club of San Francisco in 1892. In the first round he knocked Brady down six times, then knocked him out in the space of one minute and thirty seconds.

At the Chicago Athletic Club, during the World's Fair games in 1893, young Britten knocked out Jack Mackler in 12 rounds. During the Chicago games, Mr. Britten did not devote himself entirely to boxing, but by way of variety defeated Crumm, the then famous town sprinter, who subsequently was timed for 100 yards in less than 10 seconds. Mr. Britten also treasures medals won for swimming and broad jumping.

Mr. Britten received his instruction in boxing from James J. Corbett, former heavyweight champion of the world. If in the coming encounter between Mr. Britten and the doughty Secretary Roosevelt, one inadvertently hits the other a little harder than he meant to, it is more than likely that the fur will fly.

CAMEO GARTER IS MILADY'S LATEST

Miss Jean Thomas.

If you have recovered and can now look at something else besides this beautiful lady you may note the cameo garter she is wearing on her perfect right. The fair miss is Jean Thomas of "The Last Waltz," who has adopted the new Parisian idea of wearing all jewelry below the waistline.

DOC KOKO'S KOLUM

By a Salmon River

From the back you can see nothing but
swift water
Mottled with shadows and circling
golden lights.

But climb into a tree and then look
down—
You will see the meshed in grey
against the bottom.
Grand, tapering, silver salmon in delicate poise,
Headed up-stream to taste the sweetest springs.

If you would see deep you must climb
high
And look clear through.

Just Think Pink Things

"Oh yes, with the new thought one can accomplish anything. Why, one doesn't even have to rouge! I can simply think a glow of color into my checks.

"My goodness! I'm glad I don't have such thoughts as that."

Not The Same Animal

"Some people say that the Irish people are cruel to animals," says Dorothea Conyers in her Irish Sporting Remin'scences. "If they are, it is without thought that dumb beasts feel pain."

A priest met a man going into Kil-

kenny. He was beating a thin donkey cruelly. "Shame, Martin Casey!" he said, "beating the poor beast like that. Don't you know it was the good kind animal which carried our Lord into Jerusalem?"

Martin poised his stick, his face unmoved. Then, "Indeed, your reverence," he said—whack! came the stick—"if He had to be above on this wan He'd never have got there."

Deprivation

Billy—What happens to the man who is too honest to steal?

Billy—He never gets any kisses.

Fond Memories

A traveler in Ireland stopped for a drink of milk at a white cottage with a thatched roof, and, as he sipped his refreshment he noted, on a center table under a glass dome, a brick with a faded rose upon the top of it. "Why do you cherish it in this way," the traveler said to his host, "that common brick and the dead rose?" "Sure, sir," was the reply, "there's certain memories attachin' to them. Do you see this big dent in my head?" "But the rose?" "The rose," said the host, "is off the grave of the man that threw the brick."

Too Well Known

"Is there a show in town that is not too—one, I mean, fit for an innocent young girl to see?"

"There may be, but if there is I don't know how you're going to persuade an innocent young girl to go and see it."

Painless One Way

A tourist while "doing" California noticed a long shanty which displayed the following sign: "Teeth yanked without a twinge." As he happened to be suffering from toothache he entered the shanty and asked the dentist:

"Do you extract teeth without giving pain?"

"Waal, I reckon so, stranger."

"All right; pull this one out," indicating the offending molar.

The dentist whistled and in walked his assistant armed with a club.

"Now, pard," quoth the "dentist," "stun him."

Quite So

"I see there's an article going the rounds about a newspaper man buying a house costing $8,000. Quite an article for an $8,000 house."

"No, quite a stunt for a newspaper man."

The Comeback

Cook—I'm lavin' yez.

Mistress—Why do you servants change places so often, Bridget?

"Tain't us that change places. It's yez that change help!"

Ought To Suit

"I want a light smoke."

"Here are some cigarettes with cork tips," suggested the salesgirl, helpfully.

Questions AND Answers

(Any reader can get the answer to any question by writing The Portsmouth Daily Times Information Bureau, Frederic J. Haskin, Director, Washington, D. C. This office applies strictly to information. The Bureau cannot give advice on legal, medical and financial matters. It does not attempt to settle domestic troubles, nor to undertake exhaustive research on any subject. Write your question plainly and briefly. Give full name and address and enclose two cents in stamps for return postage. All replies are sent direct to the inquirer.)

Q. Are fewer passports issued now that they are not required by our Government?—M. C.

A. Although it is not necessary to have a passport to leave our shores, it is still necessary to have one to enter almost all foreign countries. It is estimated by the Passport Division of the State Department that the demand for passports has increased more than 50 per cent in the last six months.

Q. What is the origin of curfew law?—B. D. L.

A. In the Middle Ages, a bell was rung as a signal for fires to be covered up for the night and consequently for the people to go to bed. The word curfew is derived from the French words, couvrir, to cover, and feu, fire. In the United States a curfew has been sounded to warn young people to be within doors, unless accompanied by adults. It is said that over 3,000 towns and cities in this country now have curfew ordinances and some of them report as large a decrease as 80 per cent in juvenile delinquency, since the enactment of such laws.

Q. What is the largest egg ever laid by a domestic hen?—F. B. L.

A. The egg of a purebred Black Minorca has been reported which weighs 5 1-2 ounces and has a circumference of 9 3-16 inches. The owner of this hen claims this is the largest fowl's egg ever laid.

Q. Has any state two Federal Reserve Banks?—C. P. R.

A. Missouri is the only state in the Union that has two Federal Reserve Banks.

Q. What is a ticket-of-leave man?—O. S. K.

A. In Great Britain and its Australian colonies, a prisoner who is on parole is given this appellation.

Q. I wish to grow hay for the market. How large a tract of land must I use, and what machinery will be necessary?—F. N.

A. The Bureau of Plant Industry says that the maintenance charge for hay-making equipment is so high that it is doubtful whether a farmer is justified in going into the business unless he has 20 acres of hay to cut each year. The special equipment necessary for the successful production of market hay consists of a mower, rake, tedder, wagon with frame, horse fork, pitchforks, and a hay press. Unless there will be 50 tons of hay to be baled, it is more economical to hire the hay baled than to buy a press.

Q. Why is the earth slightly flattened at the poles?—G. T.

A. Atmospheric pressure brought to bear upon a revolving body causes the upper and lower surface to be flattened and a corresponding 'bulge' to occur in the center, as in the case of the earth.

Q. Who was Mother Shipton?—F. L. G.

A. Mother Shipton was a reputed English prophetess who lived during the time of Henry VIII. She was first heard of in 1641, when her prophecies were published anonymously. Mother Shipton is probably a fictitious character.

Q. What is the largest snake in the world? Are there any tame snakes of this species?—I. M. C.

A. The python is considered the largest snake in the world. It is found in the East Indies and in the Philippine Islands. Specimens 30 feet long have been seen. All the various species of pythons lend themselves easily to captivity and taming.

Muzzled.

Speaking of garters, have you heard of the Harvard students who spied a pair with silver clasps in a Harvard Square shop window, and, thinking to raise a smile, at least, from the charmer at the counter, asked the price of a dog-collar, pointing at the same time to the silver-clasped garter? She turned, looked sweetly at the young men, and said: "We do not separate them for puppies, sir."—Boston Herald.

Origin of Wall Paper.

Wall paper originated in China, but in China it was not known as wall paper. It remained for the western world to take the idea or huge wall painting, mounted upon rollers, which were mounted ceiling-high, but never affixed to the walls, and from such temporary decorations evolve the wall coverings of today.

New-York-Day-By-Day

BY O. O. McINTYRE

NEW YORK, May 23—A page from the diary of a modern Samuel Pepys: Up and to breakfast with G. Lederer, the theatrical man, who has long pleaded with me to fashion some lyrics for him albeit I have no heart for it. My wife, poor wretch, complains this day of my increasing laziness nor can I blame her soever.

Through the town and saw B. MacDonald, the song writer, who was leaning heavily on a cane and he told me the funniest tragedy I ever heard. Of how in a fall in a hallway he flung himself against a woman and tore her skirt completely off.

Lunched alone on a strawberry tart and a beaker of whey and then home trifling away the hours that will never come again. All the talk is that the affairs of the country are in better shape and came F. Kelly who hath met Mme. Curie, a woman of great scientific learning but plain and old fashioned withal.

In the evening to R. Brinkerhoff's with my wife and H. Webster and Mistress Ethel and Sinclair Lewis and his lady there and all very merry and Sinclair and I gave a burlesque skit of his novel "Main Street" he playing Will Kennicott and I Carol, very drol'l. Home late in a hired gasolene wagon and so to bed.

Mr. Edison's ingenious press agent has started an avalanche of publicity with the inventor's method of measuring intelligence by propounding a list of questions for college students. I have no acquaintance with the illustrious gentleman but I would like to ask him who invented spats. Whoever he is he must be getting generous royalties judging from the increasing number of them on Fifth Avenue. Patent leather spats are now selling for $15 a copy.

Robert W. Service, the poet, has adopted Paris as his home, according to returning New York friends. Like Leonard Merrick, Service occupies a chair on the boulevard and watches all the world drift by. Service is very popular in France. He has caught the spirit of the Latin Quarter as as few poets have. He is said to be doing his best work following his recovery from the loss of an arm while doing heroic ambulance work during the war. His books of poetry are having unprecedented sales in both England and France where he has always been popular.

Just when it looks like the bobbed hair craze was destined to die a lingering death some people give it a fresh grip on life. The latest to join the bobbed hair circles are Ethel Barrymore and Margaret Anglin. And of course quite a number of their admirers will race to the bobbing parlor. And yet there are still a few old fashioned folk left. As one Broadwayite puts it: "A few permanent waves are still having permanent waves."

Hand painted autos are attracting New Yorkers. Several have appeared on the main thoroughfares. Yes, they belong to stage folk. One portion of the body is selected for the artistic endeavor. A scene suggestive of the outdoors or some attractive figure is painted. One man appeared the other day with a bottle, a siphon and a glass painted on his hood. He thought Broadway would enjoy the sight of something that has gone to the limbo of forgotten things.

TOPICS OF THE TIMES

By W. G. SIBLEY

The Sibley Service, Gallipolis, Ohio

The College Education

Always the college education is under fire. Those who have it know as a rule how little they know. Those who have it not take some satisfaction in knowing a lot of things college men do not know.

But be it known that while a college course has to do with a great mass of specialized information about languages, history, literature, sciences and other branches of learning, it is not expected that graduates shall retain every bit of information they have used in the study of Latin, Greek, English, geometry, trigonometry, botany, natural philosophy, and other things.

We have been on an alumni roll for forty years, and could not possibly qualify for any Freshman class. We have forgotten at a guess, 90 percent of the facts and truths we learned there. And yet the vital part of our college education is still ours, used every day, and of the highest utility to us. What is it we value so highly that we got in college? The intellectual training, not the general information.

In our case a mediocre set of brains in a 7⅛ cranium, learned to think and learned where and how to get the information needed in daily life. That's all. No mind retains one per cent of the information it absorbs. The mind is but a clearing house for facts. The college training teaches it how to think straight, where to go for information, and how to use it. When we think what we must have been without it, we regard it as a priceless benefit. Never, dear reader, belittle education. It is the greatest of possessions.

Washington Guessing

Washington dearly loves gossip, and manufactures an incalculable amount of it, and a mystery excites it quite as much as it does Wall Street, another locality over which rumor and gossip ever hover.

This time it a new book, "Mirrors of Washington," said to be written and in a publisher's composition rooms, which is to reveal the secret history of the Government during the war, and to discuss President Harding, Wilson, McAdoo, Baker, Bryan, Lodge and other senators and officials.

The identity of the author is to be kept airtight, 'tis said, as in the British book, "Mirrors of Downing Street," which created a huge sensation in Great Britain. Now the tattlers and busybodies who infest Washington are keyed up to a high pitch of curiosity both as to the book and its author. The "secrets" of the courts of Europe have been eagerly read for generations. If Washington is now to have a similar revelation we may expect interesting developments—particularly as, in accord with our political enfranchisement of women, Mrs. Wilson is also to figure in the volume.

Dancing and Dress

Two social topics of never ending pertinence are dancing and dress. Men's dress, fortunately, escapes criticism. But not so the attire of young women and the dancing done at schools and colleges. A symposium in the Literary Digest ding-dongs in all the familiar tones of condemnation. The late dances, we learn, are bad, gymnastic, vulgar and undignified. They are all of that and more. Some of them are merely silly, others laughably ridiculous. We have all seen them, most of us have danced them, and (tell it not in Gath) have enjoyed them!

But after all, there is one dance of which the world never tires, whose music never jars, whose harmony is exquisite, and movement wholly graceful. To perform it well is to participate in true poetry of motion. No need to name it. The Waltz is the queen of all social dances. Its music is the sweetest ever composed for flying feet.

Our memory goes back to the days of the "racket," which fringed on the jazz horrors of the present, but it never was, as no other dance ever was a real rival of the incomparable waltz.

Of dress we cannot speak with so much certainty, further than to say that during the past forty years it has been progressive in its revelations of the female form divine. It the days when "The Black Crook" was the last word in feminine daring on the stage the costumes so shocking at that time in that play were demurely modest, even prudish in their adherence to propriety, compared to the every day street attire of young women today—to say nothing of the party and evening regalia of revelation which mark the styles of the present time.

Maybe Mr. Edison can tell us why a comet, shedding millions of sparks for hundreds of years does not burn up like a skyrocket.

This Gift Is Welcome.

If you desire to remember with a present some friend or former chum living at a distance, purchase a box of stationery, give a sheet to your one-time mutual friends and ask them each to write a favorite recipe on it. Then collect these sheets, make them into a neat book and send it. It will be appreciated because it is personal.

WHO'S WHO

In The Days News

JOHN T. ADAMS

When the Republican national committee meets in Washington on June 8 to consider matters of importance to the party it will elect John T. Adams of Dubuque, Iowa, as chairman of the national committee to succeed Will Hays of Indiana, who will resign on account of his appointment as postmaster general.

J. T. ADAMS

Mr. Adams is the present vice chairman of the national committee. His election as chairman is assured because President Harding has passed the word that he desires that Mr. Adams be chosen to succeed Mr. Hays.

John Taylor Adams was born in Dubuque on December 22, 1862. After securing a high school education, he entered the sash and door business at the age of nineteen. In this business he has since remained, and is now president of the Carr, Ryder and Adams Co.

Mr. Adams has taken an active and conspicuous part in politics since 1908, when he successfully managed the campaign of Senator Allison, who was opposed for re-election that year by Albert B. Cummins. In 1912 Mr. Adams managed the Taft campaign in the Iowa primaries, and since that year he has been a member of the Republican national committee. He has been vice chairman of the committee since 1917.

Abe Martin

Next t' a temporary chairman th' hardest thing t' stop is a weekly newspaper. While approachin' his home along in th' midd'e o' th' afternoon one day this week, Lafe Bud heard a no'se in his house an' summoned Constable Plum, an' upon investigation it proved t' be his wife.

Copyright National Newspaper Service

POLLY AND HER PALS

Judging by the Difference in Size, Yes

BY CLIFF STERRETT

Copyright, 1921, Newspaper Feature Service, Inc., Great Britain rights reserved.